Bass Line

Fight song for Drumline
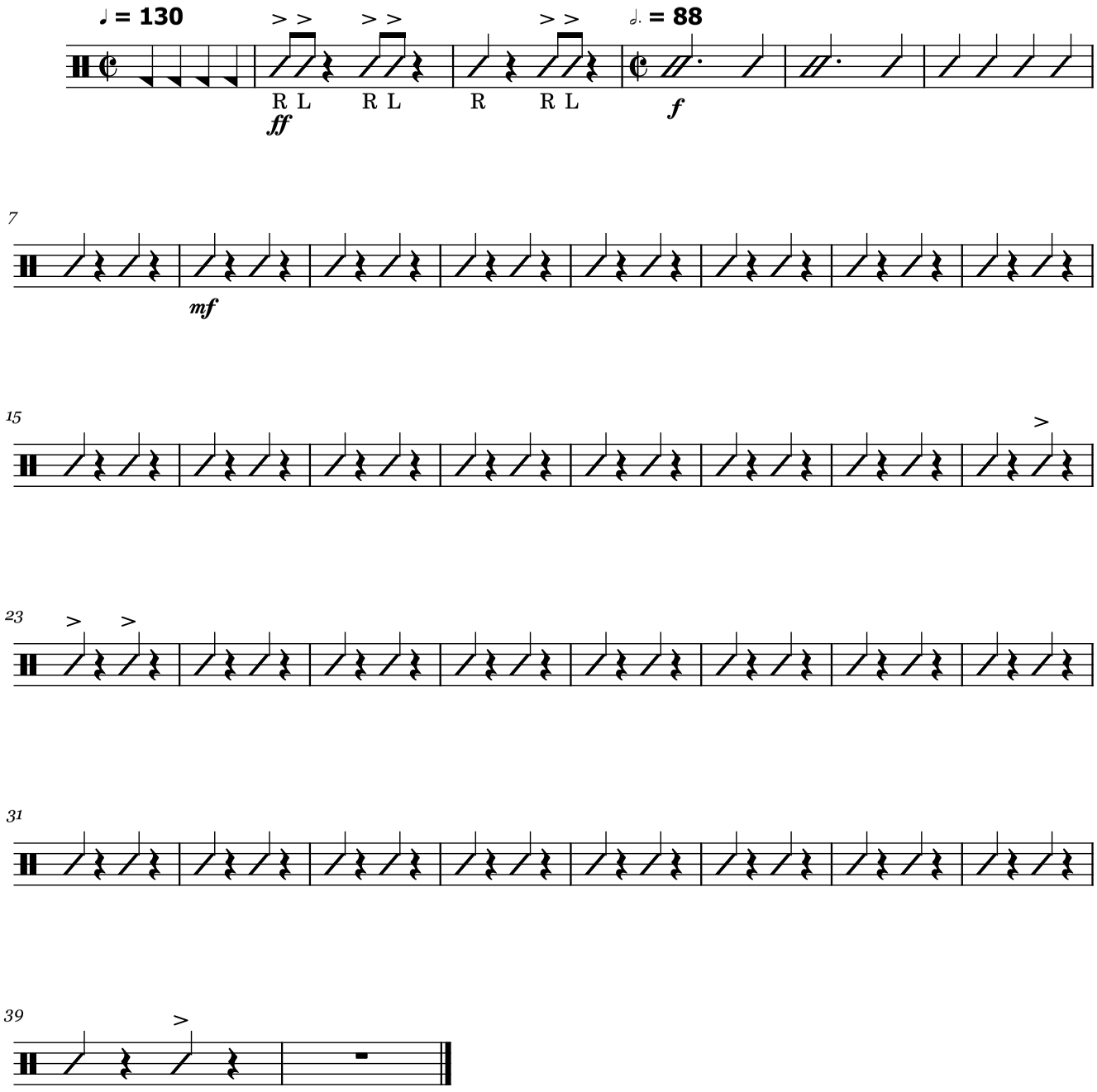
Sebastian Gonzalez