2026 - 2027

Centennial Spring Lake Park Girls Hockey





BUILDING COMMUNITIES.
BUILDING CAREERS.
BUILDING THEFUTURE.

INTERNATIONAL UNION OF OPERATING ENGINEERS
ORGANIZED DEC. 7, 1896
49
LABOR OMNIA VINCIT

local49.org





SLP HOCKEY

Proud Supporters of the Centennial – Spring Lake Park Girls Program

BEST OF LUCK this Season!



Welcome

CSLP Hockey Fans,
As we gear up for the 2026–2027 season, excitement is building for another great year of CSLP hockey! Coming off an outstanding season that saw our team finish as the State Tournament runner-up, we have plenty to be proud of—and even bigger goals ahead.

This year's team brings together a talented mix of experience, skill, and fresh energy. With a strong offensive group, a dependable defensive core, and talented goaltenders, we believe we have the depth and determination to compete with the best. New faces bring additional energy and talent, creating an exciting group ready to take the next step.

We also enter the season with a coaching staff that combines familiar leadership with some new faces and fresh perspectives. Together, they are committed to continuing to build on the foundation of our program and helping our players reach their full potential.

Our mission remains the same: to play with pride, passion, and an unwavering commitment to excellence—both on and off the ice. The expectations are high, and this group is ready to put in the work, challenge one another, and chase something special. Last year's run to the state championship game showed what this program is capable of. Now, we're hungry for more!

The goal is set: Let's get back to St. Paul in February and finish what we started!

Here's to a fun, competitive, and memorable 2026–2027 season. We can't wait to see you at the rink!

– Sean Molin & the CSLP Coaching Staff



Left to right: Haley Slater-Florek, Ryan Norman, Sean Molin, Casey O'Sullivan, Chelsea Jacques. Missing: Carter Wagner and Ryan Ess.

Coaching Staff

Table of Contents

Schedule 7

Sponsor Guide 9

Roster. 11

Senior & Junior Class Photos 13

Player Profiles . . . . . .14 - 27

9th-10th Grade Class Photos. 29

Team Photo 32-33

Senior Profiles. . . . . 35 - 51

Historical Records. 53, 55

CSLP Youth List. 59

CSLP Alumni in College. 61

Officials Guide 62





Blue Line Club



Ben Ueland - President

Kim Sutch - Vice President

Laura Ueland - Treasurer

Melissa Wagner - Secretary

Laura Kramer - Co-Fundraising Director

Stacy Orlett - Co-Fundraising Director

Amy Wolter - Co-op Director / Volunteer Director

Jill Weiland - Media Director

SCREEN PRINT • EMBROIDERY • PROMOTIONAL PRODUCTS

GRAPHIC GOAT
CUSTOM PRINTED MERCHANDISE

PROUD SPONSORS OF CENTENNIAL HIGH SCHOOL, GO COUGARS!

Xtreme
Custom Apparel & Promotions

• TEAM APPAREL •
• EMBROIDERY •
• SCREEN PRINTING •

CONTACT US FOR ALL OF YOUR CUSTOM APPAREL NEEDS!

ph: 763.780.1415 | www.xtreme.us.com



PANCHOS
Taqueria & Mexican Cafe
w/handmadecorntortillas

Dine in - Take Out - Delivery
Catering & large group ordering available!
PanchosMN.com

Check out our menu!

Family owned & operated
4115 Woodland Rd
Lexington, MN 55114
@ Corner of Lake & Lexington

Authentic, from scratch, abuelita approved.





Game Schedule

Date		JV Game	Varsity Game	Opponent	Location	Event
Sat	**11-14**	**11 AM**	**1 PM**	**Minnetonka**	**Centennial Sports Arena**	
Tue	11-17	5 PM	7 PM	North Wright County	Moose Sherrit Ice Arena	
Sat	**11-21**	**5 PM**	**7 PM**	**Holy Family**	**Centennial Sports Arena**	
Tue	11-24	5 PM	7 PM	Osseo Park Center	Osseo Senior High School	
Tue	**12-1**	**5 PM**	**7 PM**	**Elk River**	**Centennial Sports Arena**	
Thu	12-3	5 PM	7 PM	Farmington	Schmitz-Maki Arena	
Tue	12-8	5 PM	7 PM	River Cities	Champlin Ice Forum	
Thu	12-10	5 PM	7 PM	Edina	Braemar Arena	
Tue	**12-15**	**5 PM**	**7 PM**	**Robbinsdale/Arm/Cpr**	**Centennial Sports Arena**	
Thu	12-17	5 PM	7 PM	Rosemount	Rosemount Ice Arena	
Tue	**12-22**	**5 PM**	**7 PM**	**Maple Grove**	**Centennial Sports Arena**	
Mon	12-28	12:15 PM	2:15 PM	Maple Grove	Braemar Arena	
Tue	12-29	TBD	TBD	Invitational	Braemar Arena	
Wed	12-30	TBD	TBD	Invitational	Braemar Arena	
Tue	1-5	5 PM	7 PM	Holy Family	Victoria Ice Arena	
Thu	**1-7**	**5 PM**	**7 PM**	**Hill-Murray**	**Centennial Sports Arena**	**Teacher Appreciation**
Tue	1-12	5 PM	7 PM	Blaine	Fogarty Arena	
Thu	1-14	4:45 PM	7 PM	Minnetonka	Pagel Ice Arena	
Tue	**1-19**	**5 PM**	**7 PM**	**Rogers**	**Centennial Sports Arena**	
Sat	**1-23**	**11 AM**	**1 PM**	**River Cities**	**Centennial Sports Arena**	**Senior Recognition**
Tue	1-26	5 PM	7 PM	Andover	Andover Ice Arena	
Thu	1-28	–	7 PM	Bemidji	Brainerd International Raceway	Hockey Day MN
Fri	1-29	1 PM	–	Bemidji	Brainerd International Raceway	Hockey Day MN
Tue	**2-2**	**5 PM**	**7 PM**	**Anoka**	**Centennial Sports Arena**	
Thu	**2-4**	**5 PM**	**7 PM**	**Forest Lake**	**Centennial Sports Arena**	
Sat	2-6	12 PM	2:30 PM	Hill-Murray	Aldrich Arena	

POSTSEASON PLAY

Day	Date	Time	Opponent	Location	Event
Sat	2-13	TBD	TBD	Roseville Ice Arena	Section 5AA Quarterfinals
Tue	2-16	TBD	TBD	Roseville Ice Arena	Section 5AA Semifinals
Fri	2-19	7PM	TBD	Roseville Ice Arena	Section 5AA Championship
Feb	25-27	TBD	TBD	Grand Casino Arena	MSHSL AA State Tournament

CAPTAR
PRIVATE WEALTH

Todd Kelzenberg – Ryan Norman – Dean Dedeker

Thank You to our Sponsors

180Fit 59
Apitz Garage, Inc.....40
Artistry Aesthetics.....40
Associated Eye Care, Lino Lakes.....42
Blaine Chiropractor Center.....32
Bob's Auto Ranch.....44
Bob's Heating and Air.....54
Boulevard Bar & Grill.....18
Capstone Homes.....18
Captar Private Wealth.....8
Carbones Pizzeria- Lexington.....52
Carlson Toyota.....50
Centennial Flooring.....60
Centennial Lakes Little League/Fastpitch.....50
Centennial Youth Hockey.....48
Central McGowan.....52
Change By Charity.....36
Chris Ahles State Farm.....57
Circle Pines Barber Shop.....57
Cirrus Retirement Solutions.....42
Clive's Roadhouse Blaine.....24
Community Resource Bank.....54
Crooked Lake Creamery.....56
Design Resource Inc.....56
DJ Schoolz.....60
DKN Construction.....57
Doperalski State Farm.....47
DryTech Restoration & Construction.....44
Enpro Inc.....49
Fogarty Arena.....26
Gateway Fiber.....26
Graphic Goat.....6
GVT Tire, Auto & Transmission - Blaine.....36
Hames-McDonough Real Estate Group.....47
HJL Esthetics.....57
Image Printing & Graphics.....49
International Union of Operating Engineers Local 49.....2
Jen with State Farm.....54
Just Us Construction.....12
KJ Branding.....31
Legion - Lino Lakes.....10
Maguire Agency.....46
MGC Remodeling.....46
Moe's IceHouse.....15
Molin Concrete.....18
Muffler Doctor - Circle Pines.....28
Namyst Photography.....30
Nautical Bowl.....56
Near Me Auto Service.....56
New Creations Child Care.....34
North Pine Aggregate, Inc.....34
NorthStar Spine Chiropractic and Wellness.....58
NSC Sports Center.....16
Nutrition Den.....47
O'Hara & Hunter Consulting.....34
Optimal Performance Hockey.....54
OS Hockey.....30
Pancho's Taqueria & Mexican Cafe.....6
Pizza T.....18
Realty One Group - Choice - Ed Dropps.....47
Renovation Training.....58
Renstrom Dental Studio.....44
Rink Rats Youth Hockey.....42
Ron Mikolai Home Team.....42
Saint Paul Fire Local 21.....63
Schwing America.....58
SLP Youth Hockey.....3
Steve's Appliances.....52
The Accelerated Team.....22
The Peltier Real Estate Group.....44
The Training Room Chiropractic & Sports Medicine.....38
TJB Homes.....52
Twin Cities Eye Consultants.....16
UMB Bank.....31
Urban Village Salon & Spa.....58
White Bear Electric.....60
Wise Guys Pizza & Pub.....60

Hockey Fans: The local companies who advertise in this program provide financial support to the Centennial Spring Lake Park Girls Hockey Program. Please show your appreciation by patronizing their businesses.


LINO LAKES AMERICAN LEGION POST 566
VETERANS ★ FAMILIES ★ FRIENDS ★ COMMUNITY
Good Food Great Company A Stronger Community
LINO LAKES AMERICAN LEGION 75 YEARS POST 566
AMERICAN LEGION POST 566
7731
GREAT FOOD
COLD DRINKS
LIVE MUSIC & KARAOKE
MEAT RAFFLES
CRIBBAGE & TRIVIA
VETERANS & COMMUNITY
MORE THAN A BAR... WE'RE A COMMUNITY.
Everyone Welcome!
HONOR ★ SERVE ★ SUPPORT ★ TOGETHER
7731 Lake Drive
Lino Lakes, MN 55014
(651) 783-0055
officepost566@gmail.com
www.linolakeslegion.com
Find us on Facebook

CENTENNIAL SPRING LAKE PARK GIRLS HOCKEY ROSTER

#	Player Name	Position	Grade
1	Kaia Weiland	Goalie	12
2	Ava Wendorf	Defense	10
4	Maddie Wolter	Forward	12
5	Annabelle Buccicone	Defense	11
6	Abby Peltier	Defense	10
7	Nora Dropps	Forward	10
8	Avery Wagner	Forward	10
9	Mia Sutch	Forward	11
10	Erica Maida	Defense	12
11	Reagan Clark	Forward	9
12	Brooke Ueland	Defense	12
13	Keira Briggs	Forward	11
14	Jozie Kelzenberg	Forward	10
15	Grace Laager	Forward	12
16	Brenna Nowling	Defense	10
17	Katie Genia	Forward	10
18	Alyson Zins	Forward	9
19	Stella Kramer	Defense	10
20	Evelyn Herman	Forward	10
21	Ainsley Butler	Forward	11
22	Tru Taylor	Defense	9
23	Helen Lewis	Forward	9
24	Skyla Johnson	Defense	9
25	Paige Lewis	Forward	9
26	Kaitlyn Hemr	Forward	12
27	Piper Dahlberg	Forward	11
28	Hailey Schwartz	Forward	12
29	Grace Mitties	Defense	10
30	Madison Orlett	Goalie	11
31	Megan Fedor	Goalie	10
34	Gabby Lucente	Forward	10
35	Megan Gatlin	Goalie	10
36	Grace O'Neill	Defense	11
38	Kylie Hicks	Defense	9
39	Brynn Davidson	Forward	11

Sean Molin
Head Coach

Ryan Norman
Associate Head Coach

Chelsea Jacques
Assistant Coach

Haley Slater-Florek
JV/Varsity Program Mgr & Coach

Carter Wagner
Assistant Coach

Casey O'Sullivan
Assistant Coach

Ryan Ess
Goalie Coach

Tom Breuning
Principal - CHS

Megan Jahnke
Principal - SLP

Matt St. Martin
Director of Athletics & Activities - CHS

Will Wackman
Director of Athletics & Activities - SLP

John Strasky, LAT, ATC
Athletic Trainer

Charity Grubbs
Strength & Leadership

Just Us
CONSTRUCTION & RESTORATION, INC.

Just Us Construction and Restoration, Inc. is a locally owned and operated Restoration and Construction company with over 20 years of experience. We service all communities throughout the Minneapolis/St. Paul Metro area. Just Us provides complete care from start to finish of any restoration or construction project. We utilize the most innovative and state-of-the-art equipment in the industry to get you quality results, as fast and efficiently as possible.

- 24/7 Emergency Service
- At Your Property in 90 Minutes or Less for Emergency Services
- BBB Accredited Business with an A+ Rating
- EPA Lead-Safe Certified Firm
- IICRC Certified Company
- Licensed, Bonded, and Insured
- Mitigation Services and Repairs
- Financing Available
- Over 20 Years of Experience
- Locally Owned and Operated



Contact Us at:

Phone
612-442-9441

Website
www.justusrestoration.com



Left to Right:
Kaitlyn Hemr,
Erica Maida,
Grace Laager,
Kaia Weiland,
Brooke Ueland,
Maddie Wolter,
Hailey Schwartz

Seniors

Left to Right:
Ainsley Butler,
Brynn Davidson,
Mia Sutch,
Madison Orlett,
Keira Briggs,
Grace O'Neill,
Annabelle Buccicone.
Missing: Piper Dahlberg



Juniors

#13



What's your pump up song? A: Eenie Meenie by Sean Kingston
What's your pre-game drink? A: Gatorade
What is something people may not know about you? A: I am very caring
Who's your hero? A: Mom & dad
What's your dream job? A: A lawyer
What's your favorite part of being on this team? A: The friendships I've made
What's your "lucky" routine or item before games? A: Tying my left skate before my right
What's a skill you're working on this season? A: Being more confident with the puck
If you could have any **superpower, what would it be?** A: Teleportation
If you could visit anywhere right now, where would you go? A: The beach

Kiera Briggs

Junior | Forward

#5



What's your pump up song?| A: Dream On
What's your pre-game drink? A: Iced Coffee
What is something people may not know about you? A: I like to read.
Who's your hero? A: My parents
What's your dream job? A: Doctor
What's your favorite part of being on this team? A: The connections you make.
What's your "lucky" routine or item before games? A: I have to retape my stick and listen to music.
What's a skill you're working on this season? A: Everything.
If you could have any superpower, what would it be? A: I would want to fly.
If you could visit anywhere right now, where would you go? A: Anywhere warm and near the ocean.

Annabelle Buccicone

Junior | Defense

#21



What's your pump up song? A: Exes by tate mcrae
What's your pre-game drink? A: Alani
What is something people may not know about you? A: I played at andover for 10 years
Who's your hero? A: my dad
What's your dream job? A: firefighter
What's your favorite part of being on this team? A: My friends
What's your "lucky" routine or item before games? A: I dont have one
What's a skill you're working on this season? A: Harder shots
If you could have any superpower, what would it be? A: Flying
If you could visit anywhere right now, where would you go? A: Italy

Ainsley Butter

Junior | Forward

#11



What's your pump up song? A: Still sleepless
What's your pre-game drink? A: Scooters Red Bull infusion
What is something people may not know about you? A: I'm crazy at geometry dash
Who's your hero? A: My brother
What's your dream job? A: Own a restaurant
What's your favorite part of being on this team? A: The players and skill level
What's your "lucky" routine or item before games? A: Energy drink
What's a skill you're working on this season? A: Handles
If you could have any superpower, what would it be? A: Teleportation
If you could visit anywhere right now, where would you go? A: Greece

Reagan Clark

Freshman | Forward



What's your pump up song? A: Glamorous
What's your pre-game drink? A: A Bubblr
What is something people may not know about you? A: I have an extra bone!
Who's your hero? A: My dad
What's your dream job? A: A sports psychologist
What's your favorite part of being on this team? A: Spending time with my friends
What's your "lucky" routine or item before games? A: Listen to pump up music
What's a skill you're working on this season? A: Puck handling
If you could have any superpower, what would it be? A: Telekinesis
If you could visit anywhere right now, where would you go? A: Iceland

Piper Dahlberg

Junior | Forward



What's your pump up song? A: Rock That Body- Black Eyed Peas
What's your pre-game drink? A: Starbucks Iced Chai
What is something people may not know about you? A: I absolutely hate driving, I will always choose to be in the passenger seat than the driver
Who's your hero? A: My Parents
What's your dream job? A: Child Psychologist
What's your favorite part of being on this team? A: Making new friends
What's your "lucky" routine or item before games? A: I always listen to a hype up playlist
What's a skill you're working on this season? A: My shot
If you could have any superpower, what would it be? A: To be able to stop time
If you could visit anywhere right now, where would you go? A: I would go to Greece

Brynn Davidson

Junior | Forward



What's your pump up song? A: Twerkulater
What's your pre-game drink? A: Water
What is something people may not know about you? A: I love bubble baths.
Who's your hero? A: Jesus
What's your dream job? A: Ultrasound Tech.
What's your favorite part of being on this team? A: Being with all my friends!
What's your "lucky" routine or item before games? A: Tape my stick before every game.
What's a skill you're working on this season? A: Improving my shot.
If you could have any superpower, what would it be? A: To fly
If you could visit anywhere right now, where would you go? A: Maldives

Nora Dropps

Sophomore | Forward



What's your pump up song? A: Beauty And A Beat by Justin Bieber
What's your pre-game drink? A: Blue bubblr
What is something people may not know about you? A: I'm scared of spiders
Who's your hero? A: Jesus Christ
What's your dream job? A: Sports physical therapy
What's your favorite part of being on this team? A: Meeting new people, hanging out with my friends, and playing the sport I love.
What's your "lucky" routine or item before games? A: My hand-eye coordination routine and eat blueberries.
What's a skill you're working on this season? A: Mental toughness and resilience.
If you could have any superpower, what would it be? A: Super strength!
If you could visit anywhere right now, where would you go? A: Kauai, Hawai'i

Megan Fedor

Sophomore | Goalie





Twin Cities Eye CONSULTANTS

Visit Us Today!

Eleven convenient locations across the Twin Cities

612.999.2020 | tcecmn.com

Twin Cities Eye Consultants Proudly Sponsors

CENTENNIAL GIRLS BLUE LINE CLUB

#35



What's your pump up song? A: Feel no ways by drake
What's your pre-game drink? A: Alani or strawberry açaí
What is something people may not know about you? A: I'm left handed
Who's your hero? A: My mom
What's your dream job? A: an anesthesiologist
What's your favorite part of being on this team? A: The girls and having coaches that push me to be better
What's your "lucky" routine or item before games? A: Have to wear the same socks and have to braid my hair
What's a skill you're working on this season? A: Tracking
If you could have any superpower, what would it be? A: Mind reading
If you could visit anywhere right now, where would you go? A: Hawaii

Megan Gattin

Sophomore | Goalie

#17



What's your pump up song? A: No broke boys
What's your pre-game drink? A: Protein shake
What is something people may not know about you? A: I'm Native American
Who's your hero? A: Jesus
What's your dream job? A: Doctor
What's your favorite part of being on this team? A: Playing with my friends and making a lot of memories
What's your "lucky" routine or item before games? A: Taping my stick before every game
What's a skill you're working on this season? A: Shooting the puck faster after I get it
If you could have any superpower, what would it be? A: Super speed
If you could visit anywhere right now, where would you go? A: Hawaii

Katie Genia

Sophomore | Forward

#26



What's your pump up song? A: Super bass
What's your pre-game drink? A: A Nutrition Den dole whip
What is something people may not know about you? A: I am the best Hemr.
Who's your hero? A: Aubrey Reker and Ellie Hoverman
What's your dream job? A: A professional food taster.
What's your favorite part of being on this team? A: The fun with friends.
What's your "lucky" routine or item before games? A: Eating sugary candy and braiding my hair.
What's a skill you're working on this season? A: The Michigan.
If you could have any superpower, what would it be? A: If I had a superpower it would be perfect dancing.
If you could visit anywhere right now, where would you go? A: Mexico because it is too cold in this rink.

Kaitlyn Hemr

Senior | Forward

#20



What's your pump up song? A: HIGHJACK A$AP Rocky
What's your pre-game drink? A: Aquamarine Redbull from Scooters
What is something people may not know about you? A: I can surf!
Who's your hero? A: My brother, John
What's your dream job? A: Dermatologist
What's your favorite part of being on this team? A: Be able to work hard and laugh with everyone.
What's your "lucky" routine or item before games? A: A handshake with my Dad.
What's a skill you're working on this season? A: Just all around getting better and stronger.
If you could have any superpower, what would it be? A: Be able to read minds.
If you could visit anywhere right now, where would you go? A: The Grand Tetons

Evelyn Herman

Sophomore | Forward



www.pizzatlinolakes.com

PIZZA T
Pizza • Hoagies • Wings

6511 Ware Rd, Lino Lakes | 651-797-3807





#38



What's your pre-game drink? A: Water
What is something people may not know about you? A: I hate cheese
Who's your hero? A: My mom
What's your dream job? A: A Cardiologist
What's your favorite part of being on this team? A: Being with friends and getting better every day
What's your "lucky" routine or item before games? A: I always put on my left skate before my right
What's a skill you're working on this season? A: Puck handling and edges
If you could have any superpower, what would it be? A: teleportation
If you could visit anywhere right now, where would you go? A: The Bahamas

Kylie Hicks

Freshman | Defense

#24



What's your pump up song? A: Blueberry Faygo by Lil Mosey
What's your pre-game drink? A: Peach Mango Bloom Energy
Who's your hero? A: My Parents
What's your dream job? A: Neuropsychologist
What's your favorite part of being on this team? A: My favorite part of being on this team is the friendships i've made. I love the team atmosphere and how we push each other to get better while still having fun.
What's your "lucky" routine or item before games? A: Always putting on my right skate first and not letting my stick blade touch the ground.
What's a skill you're working on this season? A: Continue to build confidence with the puck
If you could have any superpower, what would it be? A: Mind reading
If you could visit anywhere right now, where would you go? A: Switzerland

Skyla Johnson

Freshman | Defense

#14



What's your pump up song? A: whatever song is playing in the locker room
What's your pre-game drink? A: Scooter's coffee
What is something people may not know about you? A: I love Jesus!
Who's your hero? A: Emily Brown
What's your dream job? A: Financial advisor
What's your favorite part of being on this team? A: My girls!!!!
What's your "lucky" routine or item before games? A: After off ice warmups I bike then pray. On ice warmups I chip pucks at Mia!
What's a skill you're working on this season? A: Getting faster, stronger, and better off the puck
If you could have any superpower, what would it be? A: Flying
If you could visit anywhere right now, where would you go? A: Boston or New York

Jozie Kelzenberg

Sophomore | Forward

#19



What's your pump up song? A: Any songs played in the locker room.
What's your pre-game drink? A: Cookie dough protein shake from Future Nutrition.
What is something people may not know about you? A: I have a freckle in my eye.
Who's your hero? A: My mom.
What's your dream job? A: Physicians Assistant.
What's your favorite part of being on this team? A: All of the friends I make and the team bonding events.
What's your "lucky" routine or item before games? A: Put left skate on first and tie it before putting the right skate on.
What's a skill you're working on this season? A: Being more offensive and getting more points.
If you could have any superpower, what would it be? A: Reading minds.
If you could visit anywhere right now, where would you go? A: Mexico.

Stella Kramer

Sophomore | Defense

#15



What's your pump up song? A: Anything Tate McRae
What's your pre-game drink? A: scooters red bull infusion
What is something people may not know about you? A: I don't like pickles
Who's your hero? A: Undecided
What's your dream job? A: Somewhere in a big city
What's your favorite part of being on this team? A: Making memories with all the girls
What's your "lucky" routine or item before games? A: I don't have one
What's a skill you're working on this season? A: being a good leader
If you could have any superpower, what would it be? A: teleportation
If you could visit anywhere right now, where would you go? A: Australia

Grace Laager

Senior | Forward

#23



What's your pump up song? A: All Falls Down
What's your pre-game drink? A: Body Armor
What is something people may not know about you? A: I also play soccer and golf
Who's your hero? A: My parents
What's your dream job? A: Author
What's your favorite part of being on this team? A: TBD
What's your "lucky" routine or item before games? A: Chewing a piece of gum
What's a skill you're working on this season? A: My shot
If you could have any superpower, what would it be? A: Super Speed
If you could visit anywhere right now, where would you go? A: Hawaii or Italy

Helen Lewis

Freshman | Forward

#25



What's your pump up song? A: No Hands
What's your pre-game drink? A: Gatorade
What is something people may not know about you? A: I also play softball
Who's your hero? A: My friends
What's your dream job? A: A psychologist
What's your favorite part of being on this team? A: The people
What's your "lucky" routine or item before games? A: I put on my gear in a certain order
What's a skill you're working on this season? A: My speed
If you could have any superpower, what would it be? A: Flying
If you could visit anywhere right now, where would you go? A: Italy

Paige Lewis

Freshman | Forward

#34



What's your pump up song? A: No broke boys by disco lines and tinashe
What's your pre-game drink? A: Cotton candy alani
What is something people may not know about you? A: I moved to Minnesota from Utah the summer before 8th grade
Who's your hero? A: My dad, he is always there for me and supports me even when it's hard for him too
What's your dream job? A: I want to work in the medical field but I'm not sure what yet
What's your favorite part of being on this team? A: Making new friends and memories and getting to do what I love with friends
What's your "lucky" routine or item before games? A: I don't really do anything special
What's a skill you're working on this season? A: Stick handling and holding the puck an extra second
If you could have any superpower, what would it be? A: Teleportation
If you could visit anywhere right now, where would you go? A: Utah to go see all my old friends

Gabby Lucente

Sophomore | Forward

#10



What's your pump up song? A: I don't really have one
What's your pre-game drink? A: Health Evolution
What is something people may not know about you? A: I'm a good artist
Who's your hero? A: My brother Danny
What's your dream job? A: Pilot for Delta
What's your favorite part of being on this team? A: How close we are with each other and how much everyone wants to win
What's your "lucky" routine or item before games? A: Get some sort of drink
What's a skill you're working on this season? A: Always have quick feet
If you could have any superpower, what would it be? A: Teleport
If you could visit anywhere right now, where would you go? A: Switzerland

Erica Maida

Senior | Defense

#29



What's your pump up song? A: Back in Black AC/DC
What's your pre-game drink? A: Peach Alani
What is something people may not know about you? A: I like to paint
Who's your hero? A: My Dad
What's your dream job? A: 2nd grade teacher
What's your favorite part of being on this team? A: Hanging out with friends
What's your "lucky" routine or item before games? A: Waxing my stick before every game
What's a skill you're working on this season? A: Stick handling
If you could have any superpower, what would it be? A: Fly
If you could visit anywhere right now, where would you go? A: Ireland to visit my sister

Grace Mitties

Sophomore | Defense

#16



What's your pump up song? A: The function by ship wrek
What's your pre-game drink? A: Water
What is something people may not know about you? A: That I'm a twin
Who's your hero? A: My friends
What's your dream job? A: To be a ultra sound tech
What's your favorite part of being on this team? A: How close we are and the laughter and memories that are made.
What's your "lucky" routine or item before games? A: Retape my stick before everyone game pray.
What's a skill you're working on this season? A: My shooting and aggressiveness
If you could have any superpower, what would it be? A: Probably teleporting.
If you could visit anywhere right now, where would you go? A: I would go to the Bahamas or somewhere in Mexico.

Brenna Nowling

Sophomore | Defense

#36



What's your pump up song? A: Lip Gloss by Lil Mama
What's your pre-game drink? A: Starbucks Pink Drink
What is something people may not know about you? A: I like to go hiking
Who's your hero? A: My grandpa
What's your dream job? A: Lawyer
What's your favorite part of being on this team? A: The community
What's your "lucky" routine or item before games? A: My perfume
What's a skill you're working on this season? A: Puck control
If you could have any superpower, what would it be? A: Teleport
If you could visit anywhere right now, where would you go? A: Spain

Grace O'Neill

Sophomore | Defense


YOUR
REAL ESTATE
POWER PLAY
PROUD SPONSOR OF
CENTENNIAL SPRINGLAKE
PARK GIRLS HOCKEY
READY TO MAKE
YOUR NEXT MOVE?
THE ACCELERATED TEAM
THEACCELERATEDTEAM.COM
DamienTroupe | 612-819-4284
damien.troupe@cbrealty.com

#30



What's your pump up song? A: Anything drake
What's your pre-game drink? A: Lemon lime gatorade
What is something people may not know about you? A: i'm very social and talkative
Who's your hero? A: My mom and dad
What's your dream job? A: criminologist
What's your favorite part of being on this team? A: My teammates
What's your "lucky" routine or item before games? A: Listening to the same songs and doing my exact ball routine
What's a skill you're working on this season? A: Being quicker to rebounds
If you could have any superpower, what would it be? A: Time freeze
If you could visit anywhere right now, where would you go? A: Greece

Madison Orlett

Junior | Goalie

#6



What's your pump up song? A: summer games - drake
What's your pre-game drink? A: scooters red bull infusion
What is something people may not know about you? A: I also play lacrosse
Who's your hero? A: Jesus Christ and my mom
What's your dream job? A: Lawyer
What's your favorite part of being on this team? A: The friendships and family that have been built
What's your "lucky" routine or item before games? A: Tape my stick and write on it
What's a skill you're working on this season? A: Gap control
If you could have any superpower, what would it be? A: teleportation
If you could visit anywhere right now, where would you go? A: Greece

Abby Pettier

Sophomore | Defense

#28



What's your pump up song? A: Rock Your Body - Justin Timberlake
What's your pre-game drink? A: Alani
What is something people may not know about you? A: I quit hockey for 7 years
Who's your hero? A: My parents
What's your dream job? A: To be a lawyer
What's your favorite part of being on this team? A: Making new memories with everyone
What's your "lucky" routine or item before games? A: Jimmy Johns
What's a skill you're working on this season? A: Pressure drills
If you could have any superpower, what would it be? A: Teleportation
If you could visit anywhere right now, where would you go? A: Turks & Caicos

Hailey Schwartz

Senior | Forward

#9



What's your pump up song? A: POP DAT THANG by daBaby
What's your pre-game drink? A: Starbucks strawberry acai with lemonade no berries extra base
What is something people may not know about you? A: My two front teeth are fake
Who's your hero? A: Ashley Molin
What's your dream job? A: NHL wife
What's your favorite part of being on this team? A: The atmosphere and the friendships that come with the competition
What's your "lucky" routine or item before games? A: Running 3 sprints
What's a skill you're working on this season? A: Using my body
If you could have any superpower, what would it be? A: Teleportation
If you could visit anywhere right now, where would you go? A: Rome

Mia Sutch

Junior | Forward


Put your plans on ice and come to
CLIVE'S ROADHOUSE
BLAINE
* Outdoor Patio
* Fresh & Tasty Casual American Comfort Food
* Hand-Crafted Brews, Quality Wines & Speciality Cocktails
* Warm, Inviting and Comfortable
* Family Friendly with Large Party Capacity
* Great Music & Plenty of TVs for Sports Viewing
* Incredible Food & Drink Specials
* Free Popcorn
10400 Baltimore St NE
Blaine, MN 55449
763-951-3406
www.clivesroadhouse.com
Clive's Roadhouse... "Not Fancy; Fresh & Fun!"

#22



What's your pump up song? A: Talking Body by Tove Lo
What's your pre-game drink? A: Lots of water!!!
What is something people may not know about you? A: I Was Born In Arizona
Who's your hero? A: My Mom and Dad
What's your dream job? A: Traveling Doctor
What's your favorite part of being on this team? A: The memories I share with my teammates!
What's your "lucky" routine or item before games? A: I re-tape my sticks before every game!
What's a skill you're working on this season? A: To get some better hands!
If you could have any superpower, what would it be? A: To be able to read minds!
If you could visit anywhere right now, where would you go? A: Greece

Tru Taylor

Freshman | Defense

#12



What's your pump up song? A: Sticky by Tyler the Creator
What's your pre-game drink? A: Sugar free wild berry red bull
What is something people may not know about you? A: I am left handed in everything except hockey
Who's your hero? A: My parents
What's your dream job? A: Physical Therapist
What's your favorite part of being on this team? A: My close bond with all the girls
What's your "lucky" routine or item before games? A: Eating a Jersey mikes sandwhich with my red bull and regaling my stick
What's a skill you're working on this season? A: Better movement on the blue line
I**f you could have any superpower, what would it be?** A: I would like to read minds.
If you could visit anywhere right now, where would you go? A: I would go to somewhere is Asia

Brooke Ueland

Senior | Defense

#8



What's your pump up song? A: No broke boys
What's your pre-game drink? A: Vitamin water
What is something people may not know about you? A: My hips are un even
Who's your hero? A: Jesus and my parents
What's your dream job? A: A Physical Therapist
What's your favorite part of being on this team? A: The culture
What's your "lucky" routine or item before games? A: Taping my stick and praying
What's a skill you're working on this season? A: Body language
If you could have any superpower, what would it be? A: Reading minds
If you could visit anywhere right now, where would you go? A: Bahamas

Avery Wagner

Sophomore | Forward

#1



What's your pump up song? A: Dancing on my own
What's your pre-game drink? A: Alani & Health Evolution
What is something people may not know about you? A: I enjoy running
Who's your hero? A: My mom
What's your dream job? A: To be a Business owner
What's your favorite part of being on this team? A: How the love of the game brings this tight knit community together.
What's your "lucky" routine or item before games? A: Playing ping pong
What's a skill you're working on this season? A: My puck handling & communication
If you could have any superpower, what would it be? A: To time travel
I**f you could visit anywhere right now, where would you go?** A: I would go to Paris, France

Kaia Weiland

Senior | Goalie

gatewayfiber

Fairer. Friendlier. Faster...er.

Powerfulinternet nowhas alocaladdress.
Are we in your area?

SCAN TO
CHECK AVAILABILITY.

www.gatewayfiber.com
888-201-4339



#2



What's your pump up song? A: Club can't handle me by **Flo rida and David guetta**
What's your pre-game drink? A: Bubbler
What is something people may not know about you? A: I can't whistle
Who's your hero? A: My mom and dad
What's your dream job? A: Interior designer
What's your favorite part of being on this team? A: Making memories with my friends
What's your "lucky" routine or item before games? A: Wear my lucky bracelet
What's a skill you're working on this season? A: Gap control
If you could have any superpower, what would it be? A: Time travel
If you could visit anywhere right now, where would you go? A: Italy

Ava Wendorf

Sophomore | Defense

#4



What's your pump up song? A: Mr. Brightside by The Killers or anything on Grace's playlist
What's your pre-game drink? A: Crisp Apple Bloom
What is something people may not know about you? A: I am fluent in Spanish.
Who's your hero? A: My parents.
What's your dream job? A: Orthopedic Surgeon.
What's your favorite part of being on this team? A: Spending time with my best friends while also playing the sport I love.
What's your "lucky" routine or item before games? A: 2 protein balls after warmups.
What's a skill you're working on this season? A: Being more consistent and making an impact every shift.
If you could have any superpower, what would it be? A: Reading minds.
If you could visit anywhere right now, where would you go? A: Amalfi Coast, Italy

Maddie Wotter

Senior | Forward

#18



What's your pump up song? A: Lean on by Major Lazer
What's your pre-game drink? A: Smoothie
What is something people may not know about you? A: I have played hockey in 9 different states and Canada twice
Who's your hero? A: Wayne Gretzky
What's your dream job? A: Doctor
What's your favorite part of being on this team? A: Hanging out with teammates
What's your "lucky" routine or item before games? A: Always put on my right sided gear first
What's a skill you're working on this season? A: Shooting-finishing
If you could have any superpower, what would it be? A: To fly
If you could visit anywhere right now, where would you go? A: Greece

Alyson Zins

Freshman | Forward



Muffler Doctor Auto Clinic

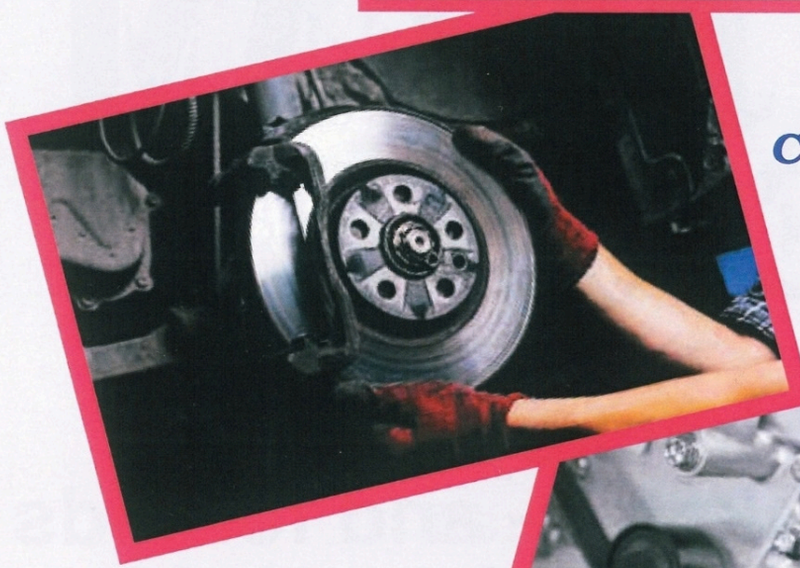

Complete undercar & maintenance specialists

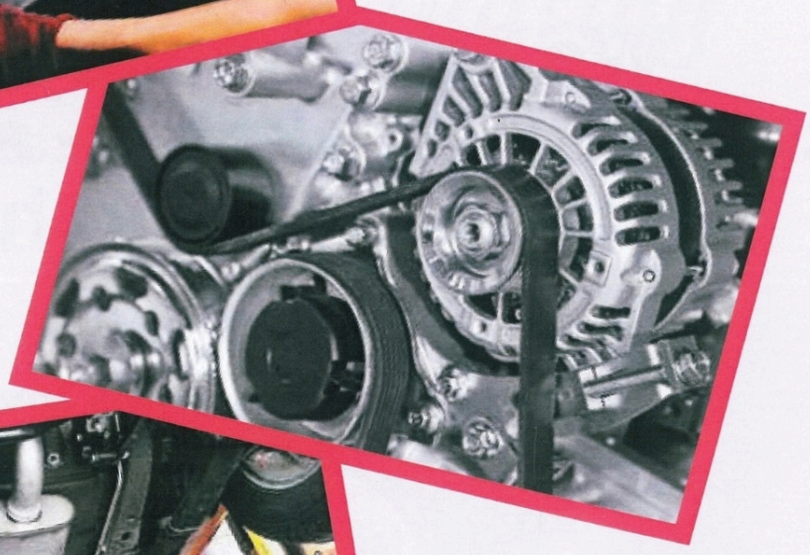

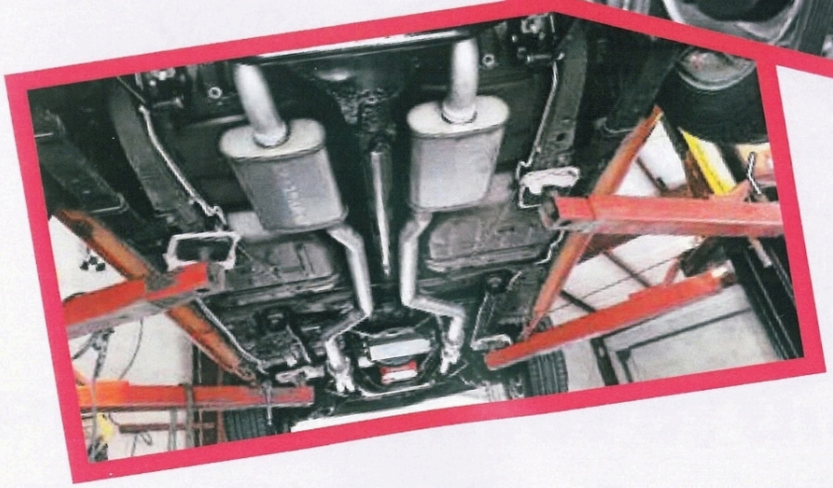

9340 North Highway Drive
Circle Pines, MN 55014
Phone: 763-780-5958

Craig Muntifering
Owner



Left to Right:
Nora Dropps,
Gabby Lucente,
Katie Genia,
Evelyn Herman,
Ava Wendorf,
Grace Mitties,
Megan Gatlin,
Megan Fedor,
Stella Kramer,
Avery Wagner,
Jozie Kelzenberg,
Brenna Nowling,
Abby Peltier

Sophomores

Left to Right:
Reagan Clark,
Tru Taylor,
Skyla Johnson,
Alyson Zins,
Kylie Hicks,
Paige Lewis,
Helen Lewis



Freshman

OS HOCKEY

Your Work. Your Effort. Your Level.

• • • • •

Your Success.

- 8 WEEK SUMMER TRAINING
- PROSPECTS/FUTURES CAMP
- GOALIE TRAINING
- SUMMER DEVELOPMENT TEAMS
- SPRING/FALL LEAGUES
- TOURNAMENTS
- D1/D3 COLLEGE SKATE
- POWER SKATING AND ROOKIES CAMP
- PROGRAMS FOR U6-COLLEGE PLAYERS!



os hockey training

SPORTS
PORTRAITS
EVENTS











Namyst PHOTOGRAPHY

SCAN NOW!!



Integrity in action

We work to live up to the highest standards—yours.

Solutions that work for you

We are your complete banking partner, providing everything from everyday accounts and lending, to financial reviews and wealth management.

People with passion

We are passionate about service, dedicated to our craft and committed to helping our customers and communities.

UMB.com | Find a location near you UMB.com/locations | 800.688.3462 | MEMBER FDIC




CENTENNIAL SPORTS ARENA
SHOTS ON GOAL
CSLP
20
20:26
PERIOD 1
HOCKEY
27
SHOTS ON GOAL
PLAYER
PENALTY
CENTENNIAL HOCKEY
PLAYER
PENALTY
Serving Safely Since 1917
Join our Team minnesotacoaches.com
Go Cougars!!
SUMMIT ORTHOPEDICS
Raising Cane's CHICKEN FINGERS
Serving Safely Since 1917
Join our Team minnesotacoaches.com
Go Cougars!!
CENTENNIAL
2007-08
PARTICIPANT
STATE TOURNAMENT
AA GIRLS HOCKEY
CENTENNIAL
2017-18
STATE TOURNAMENT
RUNNER-UP
AA GIRLS HOCKEY
CENTENNIAL
2003-04
STATE CHAMPIONS
AA BOYS HOCKEY
CCM
CCM


CENTENNIAL
2012-13
STATE TOURNAMENT
AA BOYS HOCKEY
CENTENNIAL
2013-14
STATE TOURNAMENT
AA BOYS HOCKEY
CENTENNIAL
2017-18
STATE TOURNAMENT
AA BOYS HOCKEY - 4TH PLACE
763-786-1113
www.carbones.com
BOULEVARD
BAR & GRILL
Proud sponso
BAUER
BAUER

Blaine Chiropractic Center

Experience You Can Trust



How we can help:

- Natural and drug-free recovery
- Enhanced strength and performance
- Better muscle recruitment
- Better mobility
- Injury treatment and recovery

Chiropractic care specialized for the entire family, especially our young athletes

A FOUNDATION FOR *Faith. Learning. Life.*

NEW CREATIONS CHILD CARE & LEARNING CENTER

LEARNING THAT LASTS A LIFETIME

- BIBLE STORIES & VALUES
- CURIOUS MINDS ENCOURAGED
- KIND HEARTS NURTURED
- FRIENDSHIPS THAT GROW



Fun, Educational, Faith-Based Child Care

(763) 710-4723 ncc info.com

NORTH PINE AGGREGATE INC.

EXCAVATING CONTRACTORS



O'HARA & HUNTER CONSULTING, INC.

THE BEST SERVICE POSSIBLE TO INJURED WORKERS

Licensed QuaLified RehabiLitation ConsuLtant firm

Providing vocational rehabilitation services to injured workers

Medical case management•Transferable skills analysis
Vocational testing•Job analysis•Job seeking skills training
Resume preparation•Computerized job matching

www.oharahunter.com

9298 Central Ave. NE, Ste. 202 • Blaine • 651-483-5506

Senior Spotlight









1

Kaia Weiland

Plans for Next Year: Attend Mercyhurst University to play Division I hockey & pursue a degree in Hospitality Management. **Favorite class:** English because I enjoy writing & communicating **Favorite Hockey Memory:** Playing in the State Tournament 2026 final game. **What I'll remember most about CSLP Hockey**: The special & talented group of girls I am lucky to play with. **Being a part of this hockey team has taught me:** The value of hard work and dedication along with all of the people who make the journey worth it. **I would like to thank:** My parents, all of my coaches and my teammates.



STRENGTH TRAINING

BUILDING STRONGER ATHLETES

- Team Strength & Performance Training
- Individual & Small Group Training
- Team & Athlete Leadership Development

CHANGE BY CHARITY

CONTACT US
charity@changebycharity.com
(612) 669-4468

PROUD SUPPORTER OF CENTENNIAL
SPRING LAKE PARK GIRLS HOCKEY

WE KEEP YOUR CAR RUNNING LIKE A CHAMPION!

GVT
TIRE & AUTO
TRUSTED EXPERTS
SINCE 1975



(763) 755-7255
12850CENTRAL AVENE,
BLAINE,MN 55434
GVTAUTO.COM

AUTO REPAIR & TIRE SERVICE YOU CAN TRUST IN BLAINE

Senior Spotlight

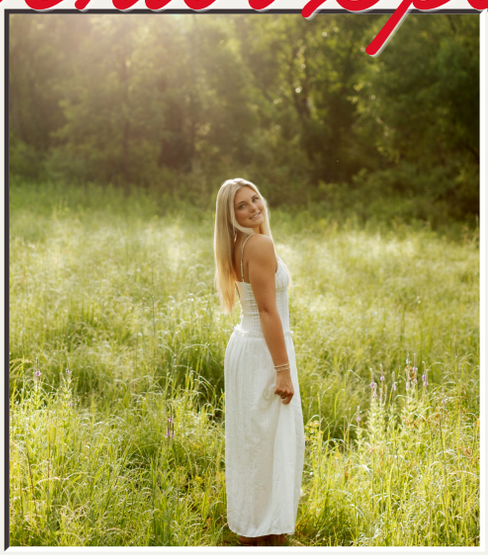







4

Maddie Wotter



Plans for Next Year: Attend St. Cloud State University to play Division I hockey & pursue a degree in Exercise Science. **Favorite class:** Math because I love the satisfaction of solving a difficult problem. **Favorite Hockey Memory:** Experiencing the State Tournament three times with some of my best friends. **What I'll remember most about CSLP Hockey**: The locker room conversations, team traditions, and friendships I've made over the years. **Being a part of this hockey team has taught me:** The importance of hard work, accountability, and always putting the team first. **I would like to thank:** My parents for their endless support and sacrifices, my coaches for pushing me to be better, and my teammates for making these years so memorable.


TTRCHIRO.COM
PRECISION PERFORMANCE CARE
TESTING, TREATMENT,AND RECOVERY BUILT AROUND YOU.
RECOVER FASTER. PERFORM BETTER.
DR PETER MARING
HAS WORKED WITH PROFESSIONAL ATHLETES ACROSSTHE NHL, MLS, MLB, AND AS TEAM CHIROPRACTORIN THE NFL.
SCHEDULE
A FREE DISCOVERYVISIT TODAY!
TTR

Senior Spotlight









10

Erica Maida

Plans for Next Year: Attend St. Mary's University to play hockey, then become a pilot. **Favorite class:** Science because the labs are fun. **Favorite Hockey Memory:** Either winning the section final my sophomore year or winning NAHA my 8th grade year. **What I'll remember most about CSLP Hockey**: Getting to skate every day, working towards a state championship with some of my best friends. **What will you miss most about CSLP hockey:** The girls. **Being a part of this hockey team has taught me:** When you show up and work hard you will be successful. **I would like to thank:** My parents for putting in all the time to help me get to where I am today and to support me every step along the way.

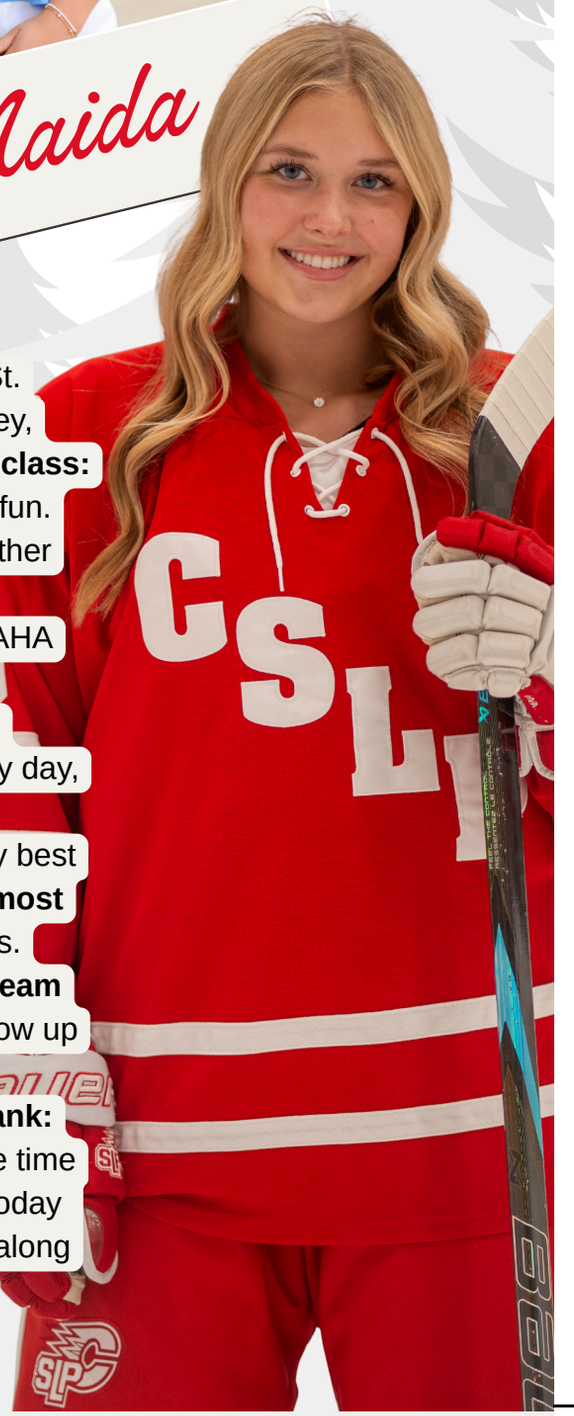

651-484-9046
325 BIRCH STREET, LINO LAKES 55014

COMPLETE AUTO REPAIR

FOREIGN & DOMESTIC - BRAKES - AC - SUSPENSIONS - ELECTRICAL - DIAGNOSTIC - ENGINE & TRANSMISSION REPLACEMNT & REPAIR - SHUTTLE SERVICE & LOANER CALLS - CALL FOR AVAILABILITY

CALL NOW

APITZGARAGE.COM

BUILT ON FAMILY DRIVEN BY TRUST



ARTISTRY AESTHETICS

TOX | FILLER | LASER | SKIN

Your Local Aesthetics Experts

2025 Readers' Choice Forest Lake Times WINNER

Best Aesthetic Center
Best Laser Hair Removal

@artistryaestheticsmn

763-772-4468



Senior Spotlight

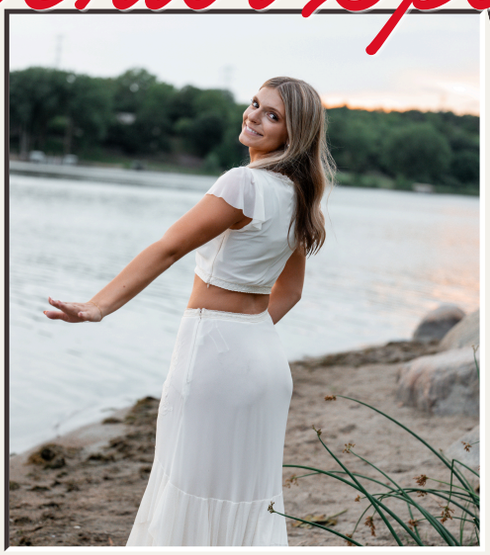

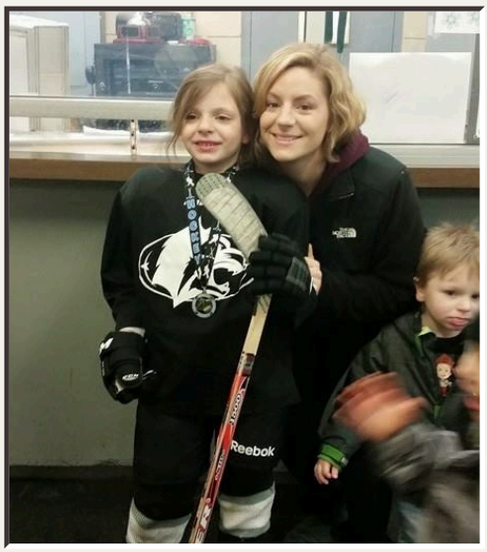





12

Brooke Ueland



Plans for Next Year: Attend UW-Eau Claire to play hockey. **Favorite class:** Math because I'm best at it. **Favorite Hockey Memory:** Getting to play in the State Championship Game. **What I'll remember most about CSLP Hockey**: The last game. **What will you miss most about CSLP hockey:** How tight the community is and how every team supports each other, no matter the age. **Being a part of this hockey team has taught me:** How to be a role model. **I would like to thank:** My coaches and my parents.

Associated Eye Care

Call To Schedule Or Book
An Appointment Online
651.275.3000 | associatedeyecare.com



NEED NEW GLASSES?

25% OffLenses WhenYouPurchase
A Complete Pair Of Glasses*

*Expires 2/28/2027. Offer valid to new patients only. Coupon must be present at the time of service. Some exclusions may apply. See optician for details.

STILLWATER LINO LAKES WOODBURY NEW RICHMOND HUDSON

CIRRUS
RETIREMENT SOLUTIONS

FORECASTING A CLEAR FINANCIAL FUTURE.

SMART PLANNING FOR A BRIGHTER TOMORROW.



Personalized Financial Planning for What's Next.

At Cirrus Retirement Solutions, we provide personalized financial planning and investment guidance to help you build the life you want — today and in the years ahead.

RETIREMENT PLANNING
A clearer path to the future you want.

INVESTMENT PLANNING
Strategies designed around your goals and k tolerance.

WEALTH MANAGEMENT
Ongoing guidance through life's changes.

PERSONALIZED ADVICE
A relationship-focused approach, built around you.



Aaron C. Tice
FINANCIAL ADVISOR

ELK RIVER OFFICE
18023 Highway 10 NW, Suite 200
Elk River, MN 55330
(763) 441-2788
www.cirrusretirement.com

Investment advisory services are offered through Cirrus Retirement Solutions, an SEC-registered investment adviser. Registration does not imply a certain level of skill or training. This material is for informational purposes only and should not be considered investment, tax, or legal advice. Please consult your own professional advisor regarding your specific situation.

CIRRUSRETIREMENT.COM

We'll get it SOLD!



IKnowThisArea.com
Ron Mikolai Home Team

Experience you can trust

Contact us Now

Ron Mikolai Home Team
651-335-9351

KELLERWILLIAMS PREMIER REALTY

Ron@IKnowThisArea.com

PLAY HARD. HAVE FUN. BELONG.

CUBS & MITES WITH ONE YEAR EXPERIENCE



RINKRATS HOCKEY
WHERE PLAYERS GROW AND TEAMWORK WINS!

DEVELOP SKILLS
On & off the ice with expert coaching.

BUILD CONFIDENCE
Stronger players. Stronger leaders.

COMPETE & GROW
Challenge yourself. Achieve together.

MAKE MEMORIES
Friendships, fun, and a love for the game that lasts a lifetime.

RINK RATS

YOUTH & COMPETITIVE HOCKEY ★ TEAMWORK ★ DISCIPLINE ★ PASSION

JOIN THE RINKRATS FAMILY!
REGISTRATION & SEASON INFORMATION AVAILABLE SOON!

VISIT US TODAY:
RINKRATSYOUTHHOCKEY.SPORTNGIN.COM

SCAN ME!

Senior Spotlight









15

Grace Laager

Plans for Next Year: Play hockey at Boston College & study finance **Favorite class:** Math because I like to solve the questions **Favorite Hockey Memory:** Scoring to tie the game against Minnetonka at my first state tournament. **What I'll remember most about CSLP Hockey**: Being with girls I grew up with and got to know along the way for the last time **What will you miss most about CSLP hockey:** The memories & friendships made **Being a part of this hockey team has taught me:** To enjoy all the little moments each year because every year people leave **I would like to thank:** All the coaches & especially Sean who has been here since my first season with CSLP.



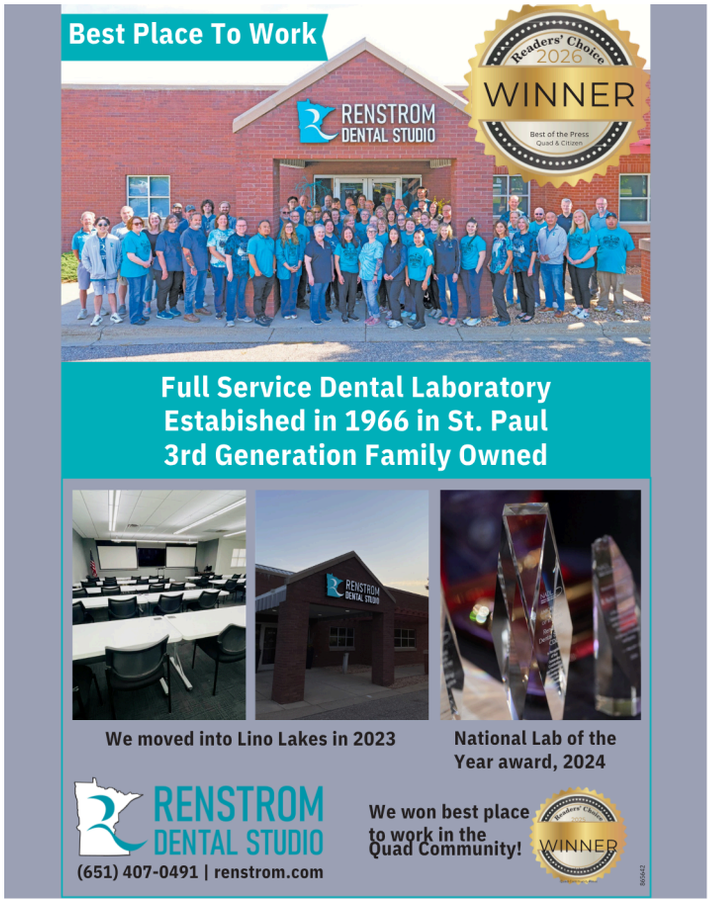

Bob's Auto Ranch

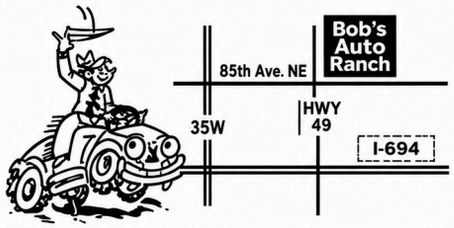

www.bobsautoranch.com

Affordable Cars and Trucks Since 1984

(651)-483-5246

6020 Hodgson Rd.
Lino Lakes, MN 55014

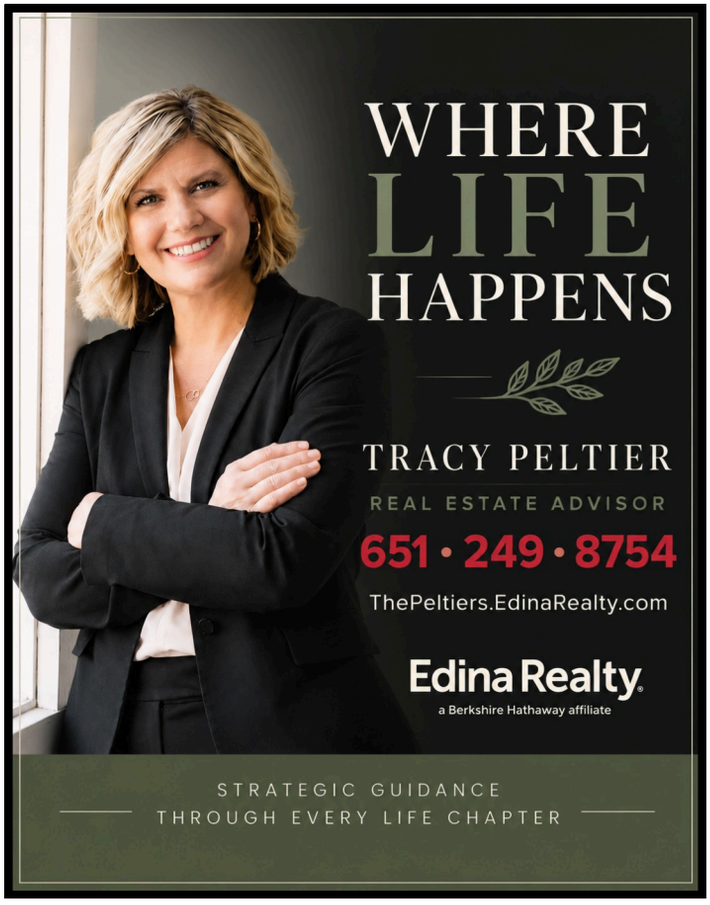

DryTech

Restoration and Construction Services

13483 Fenway Blvd. Circle N. Hugo,
Minnesota 55038
651. 429. 8444 phone
651. 429. 8451 fax

- Water and fire damage restoration
- Certified mold remediation
- Storm damage repairs
- Licensed construction and remodeling contractor
- Moisture and humidity control
- Complete disaster recovery
- MN contractors license:BC457802

24-Hour Emergency Service

Proud sponsor of Centennial youth sports

Senior Spotlight

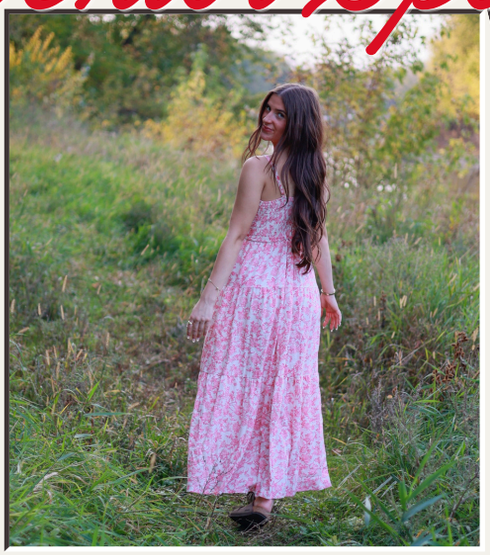

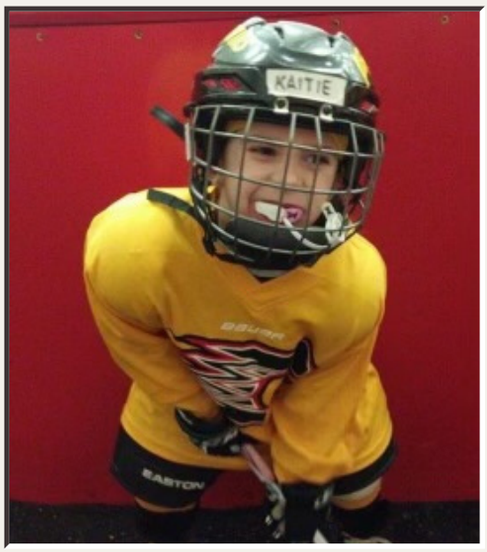





26

Kaitlyn Hemr



Plans for Next Year: Go to Quincy University, major in electrical engineering & play Division II lacrosse. **Favorite class:** Geometry because I like to solve puzzles **Favorite Hockey Memory:** Having fun at hotels at away tournaments **What I'll remember most about CSLP Hockey**: The fun on the bus and in the locker rooms **What will you miss most about CSLP hockey:** The fun times and hard laughs in the locker room. **Being a part of this hockey team has taught me:** To look on the bright side. **I would like to thank:** My parents for all the time, sacrifices & money spent supporting me. Thanks to my siblings for introducing me to hockey and constantly encouraging me along the way, and to my friends for the love, laughs, and unforgettable memories both on and off the ice. Finally, thank you to all my coaches for your guidance, patience and leadership in teaching me the game and helping me grow.

Maguire Agency

Insurance Advisors since 1928



BUSINESS & PERSONAL INSURANCE

MAGUIREAGENCY.COM • 651.638.9100

LIC #BC807510

MGC REMODELING

CONSTRUCTION MANAGEMENT

locally owned

mgcremodel.com

612-201-4216

NUTRITION DEN
YOUR HEALTHY SMOOTHIE BAR



- Protein Shakes
- Energizing Teas
- Healthy Snacks
- Pre/Post Workout Options



9374 LEXINGTON AVE.
CIRCLE PINES, MN 55014

Text Ahead: 651-467-4424
whenpossible text15minutesahead
NAME, ORDER, ARRIVAL TIME

REALTY ONE GROUP CHOICE
OFFICES IN ANDOVER & ALEXANDRIA, MN
RESIDENTIAL REAL ESTATE

ED DROPPS
REALTOR®
763-238-0696
EDDROPPS@GMAIL.COM

ONE REALTYONEGROUP CHOICE

PROUD SUPPORTERS OF CENTENNIAL/SLP GIRLS HIGH SCHOOL HOCKEY!

HAMES·McDONOUGH
Real·Estate·Group



your real estate
HOME TEAM

SHANNON MCDONOUGH
Realtor®
651.398.4334

kw PREMIER REALTY KELLERWILLIAMS

PROUD SUPPORTER OF
CENTENNIAL HOCKEY

StateFarm®
Proud to support the neighborhood
As your local State Farm® agent, I'll be there whenever you need me with Good Neighbor service you can count on. Give me a call, or scan the QR code to get in touch.

Mike Doperalski
Agent
5985 Rice Creek Pkwy Ste 105
Shoreview, MN 55126-5036

Bus: 952-955-9095
mike@insurancemnsf.com
www.insurancemnsf.com



State Farm, Bloomington, IL



PROUD SUPPORTER OF THE CENTENNIAL-SPRING LAKE PARK GIRLS HIGH SCHOOL HOCKEY PROGRAM







CENTENNIAL YOUTH HOCKEY

FOLLOW US ON SOCIAL MEDIA

STAY CURRENT WITH CENTENNIAL YOUTH HOCKEY EVENTS, ACCOLADES, COMMUNICATIONS AND MORE BY CONNECTING WITH US ON FACEBOOK, TWITTER, AND INSTAGRAM

WWW.CENTENNIALHOCKEY.ORG

ENPRO INC >>> A Relentless Ally For American Manufacturing™

Keeping Industry in Motion

From filtration to process control, we make sure you get the right fit every time.

Chris Orlett
TECHNICAL SALES

Duluth, MN 55811
218 830 0503
Chris_Orlett@enproinc.com
www.enproinc.com

IMAGE PRINTING & GRAPHICS

Fulfill all your printing, copying, and graphic needs under one roof. Whether you're in need of budget-friendly copies, expansive outdoor banners and decals, or professional graphic design, we have you covered!

763-784-6199
www.imageprintingmn.com
info@imageprintingmn.com
9 Golden Oak Drive
Circle Pines, MN 55014



Like us on Facebook
Follow us on Twitter!

PROUD SPONSORS OF GIRL'S HOCKEY!


Centennial Lakes
Little League & Fastpitch
Go Cougars!
Serving the youth in the Lino Lakes area
for 68 years.
2027 Registration Opens Dec 1st
CentennialLakesLittleLeague.org


Carlson
TOYOTA
OF COON RAPIDS
12880 RIVERDALE DR NW,
COON RAPIDS, MN 55448
[763]427-3200
Changing the Car Buying Experience

Senior Spotlight









28

Hailey Schwartz

Plans for Next Year: Attend a four-year college then go to law school. **Favorite class:** Art because I get to be with my friends. **Favorite Hockey Memory:** The bus rides to games. **What I'll remember most about CSLP Hockey**: The people that helped me along the way. **What will you miss most about CSLP hockey:** The friends & memories I made along the way. **Being a part of this hockey team has taught me:** You have to work to get what you want. **I would like to thank:** My dad for pushing me to be great, and all the trainers that have helped me to get where I am.



MINNEAPOLIS OXYGEN
CENTRAL McGOWAN



QUALITY SOLUTIONS YOU CAN RELY ON

20+ LOCATIONS IN THE MIDWEST

- Specialty Gases
- Welding Supplies
- Dry-Ice
- Automation
- CO2
- Service & Repair

LEARN MORE Mpls02.com CentralMcGowan.com

Carbone's Pizzeria
LEXINGTON

STOP IN AND TRY ONE OF OUR DAILY SPECIALS



HAPPY HOUR! MON. - FRI. 3pm -6pm
ALL DAY SAT. & SUN.

DINE IN - TAKE OUT OR DELIVERY

763-786-1113

9200 LEXINGTON AVE.

CARBONES.COM

KITCHENS · MASTER SUITES · LOWER LEVELS · ADDITIONS · PORCHES

Reinvent · Revive · Redesign



TJB REMODELING

Call Jason to sketch your next project!
763-780-2944 · TJBRemodeling.com
MN Lic. #001845
QB #102000

STEVE'S APPLIANCES

MINNESOTA'S Best READERS' CHOICE
GOLD WINNER
2021 · 2022 · 2023 · 2024 · 2025



FAST delivery FREE recycling
& GUARANTEED low price

GO COUGARS!

2841 Mounds View Blvd
Mounds View, MN 55112

www.stevesappliances.com

Historical Records - Players

Single Season

Forwards: Points

Gabbie Hughes	81	2017 -18
Anneke Linser	75	2017 -18
Gabbie Hughes	73	2015 -16
Gabbie Hughes	72	2016 -17
Teagan Kulenkamp	71	2024 -25
Anneke Linser	66	2015 -16
Anneke Linser	64	2016 -17
Jess Tyra	61	2004 -05

Goals

Gabbie Hughes	46	2015 -16
Gabbie Hughes	45	2017 -18
Lauren O'Hara	37	2022 -23
Alaina Gnetz	36	2025 -26
Jess Tyra	34	2004 -05
Mia Sutch	32	2024 -25
Gabbie Hughes	32	2016 -17
Gabbie Hughes	32	2014 -15

Assists

Anneke Linser	46	2017 -18
Teagan Kulenkamp	44	2024 -25
Anneke Linser	41	2016 -17
Gabbie Hughes	40	2016 -17
Grace Laager	39	2025 -26
Anneke Linser	38	2015 -16
Grace Laager	37	2024 -25
Gabbie Hughes	36	2017 -18

Defense: Points

Katie Ball	36	2024 -25
Brooke Ueland	28	2025 -26
Annabelle Buccicone	27	2025 -26
Hannah Backman	27	2017 -18
Annabelle Buccicone	24	2024 -25
Hannah Backman	24	2016 -17
Katie Ball	23	2023 -24
Melissa Chielewski	23	2004 -05

Goals

Annabelle Buccicone	12	2025 -26
Annabelle Buccicone	12	2024 -25
Kayla Chilstrom	12	2006 -07
Lauren Conrad	9	2006 -07
Hannah Backman	8	2016 -17
Kayla Sinna	8	2012 -13
Kayla Sinna	8	2011 -12
Justina DeBruzzi	8	2007 -08

Assists

Katie Ball	31	2024 -25
Brooke Ueland	21	2025 -26
Hannah Backman	20	2023 -24
Ellie Newpower	19	2023 -24
Katie Ball	18	2016 -17
Melanie Reff	17	2025 -26
Hannah Backman	16	2016 -17
Annabelle Buccicone	15	2025 -26

Goalie: Wins

Cassi Carpenter	24	2007 -08
Kaitlin Groess	23	2023 -24
Katherine Adams	22	2006 -07
Annie Juergens	21	2014 -15
Kaia Weiland	20	2025 -26
Erika Hanson	20	2008 -09
Kaia Weiland	19	2024 -25
Alannah McCready	19	2004 -05

Goals Against Average

Celina DeWandeler	0.57	2024 -25
Madison Orlett	0.60	2025 -26
Mackenna Stoterau	1.15	2017 -18
Danielle Mikolai	1.16	1998 -99
Anna Peterson	1.17	2022 -23
Mackenzie Torma	1.18	2017 -18
Kaitlin Groess	1.19	2023 -24
Anna Gilgosch	1.23	2018 -19

Save %

Madison Orlett	0.957	2025 -26
Kaitlin Groess	0.955	2023 -24
Anna Peterson	0.951	2022 -23
Erika Hanson	0.951	2010 -11
Mackenna Stoterau	0.949	2017 -18
Alannah McCready	0.949	2003 -04
Celina DeWandeler	0.946	2024 -25
Anna Gilgosch	0.946	2018 -19

Career

Forwards: Points

Gabbie Hughes	315	2013 -18
Anneke Linser	267	2013 -18
Grace Laager	197	2021 -26
Lauren O'Hara	174	2018 -23
Lisa Zewers	145	2002 -06
Teagan Kulenkamp	144	2021 -25
Mia Sutch	138	2023 -26
Courtney Canniff	129	1995 -99

Goals

Gabbie Hughes	171	2013 -18
Anneke Linser	110	2013 -18
Lauren O'Hara	86	2018 -23
Courtney Canniff	85	1995 -99
Mia Sutch	74	2023 -26
Grace Laager	70	2021 -26
Megan Goodreau	70	2018 -22
Allison Pitlick	66	2015 -20

Assists

Anneke Linser	157	2013 -18
Gabbie Hughes	144	2013 -18
Grace Laager	127	2021 -26
Lauren O'Hara	88	2018 -23
Teagan Kulenkamp	86	2021 -25
Lisa Zewers	80	2002 -06
Megan Sandell	76	2001 -06
Jocie Slattery	73	2006 -10

Defense: Points

Katie Ball	80	2021 -25
Annabelle Buccicone	70	2022 -26
Hannah Backman	66	2014 -19
Brooke Ueland	59	2022 -26
Kayla Chilstrom	53	2004 -07
Melissa Chielewski	49	2002 -06
Ellie Newpower	42	2019 -24
Hannah Thompson	41	2018 -23

Goals

Annabelle Buccicone	30	2022 -26
Kayla Chilstrom	23	2004 -07
Hannah Backman	17	2014 -19
Kayla Sinna	17	2010 -13
Katie Ball	16	2021 -25
Kelsey Montgomery	15	2006 -09
Melissa Chmielewski	15	2002 -06
Jenny Armstrong	15	2000 -04

Assists

Katie Ball	64	2021 -25
Hannah Backman	49	2014 -19
Brooke Ueland	47	2022 -26
Annabelle Buccicone	40	2022 -26
Ellie Newpower	36	2019 -24
Hannah Thompson	36	2018 -23
Alana Bordeaux	36	2014 -19
Melissa Chmielewski	34	2002 -06

Goalie: Wins

Kaitlin Groess	67	2019 -24
Alannah McCready	59	2002 -06
Erika Hanson	51	2007 -11
Kaia Weiland	39	2024 -26
Danielle Mikolai	39	1995 -00
Annie Juergens	32	2015 -16
Katherine Adams	27	2004 -07
Cassi Carpenter	24	2007 -08

Goals Against Average (min 35 games)

Katherine Adams	1.52	2004 -07
Alannah McCready	1.64	2002 -06
Kaia Weiland	1.74	2024 -26
Mackenna Stoterau	1.82	2016 -19
Kaitlin Groess	1.93	2019 -24
Erika Hanson	1.96	2007 -11
Phaylen Meyer	1.99	2011 -14
Annie Juergens	2.19	2015 -16

Save %

Kaitlin Groess	0.955	2023 -24
Anna Peterson	0.951	2022 -23
Erika Hanson	0.951	2010 -11
Mackenna Stoterau	0.949	2017 -18
Alannah McCready	0.949	2003 -04
Celina DeWandeler	0.946	2024 -25
Anna Gilgosch	0.946	2018 -19
Alannah McCready	0.945	2005 -06

Additional records available at cslpgirlshockey.org





OPTIMAL PERFORMANCE
HOCKEY DEVELOPMENT

Full-Day Summer Day Camps

AAA Programs

optimalperformancehockey.com
richard.kisskeys@gmail.com

Jen Korus Agency

StateFarm®

Let's chat about your insurance needs, explore your options, and get you the quotes you deserve, all with a smile and maybe a little fun along the way.

651-739-9676

www.jenkorus.com

6776 Lake Dr Ste 240, Lino Lakes, MN 55014

Historical Award Winners

State Level Award Winners

State All-Tournament Team

2005 - Kellye Nelson
2018 - Hannah Backman
2018 - Gabbie Hughes
2018 - Anneke Linser
2018 - Mackenna Stoterau
2026- Kaia Weiland
2026 - Annabelle Buccicone
2026 - Brooke Ueland
2026 - Grace Laager

Herb Brooks Award

2005 - Kellye Nelson
2018 - Anneke Linser
2023 - Lauren O'Hara

Jori Jones Senior Goalie of the Year Award

2006 - Alannah McCready
2011 - Erika Hanson**
2024 - Kaitlin Groess*
** Top 5 Finalist*
*** Top 10 Selection*

Ms Hockey Award

2018 - Gabbie Hughes*
2018 - Anneke Linser*
2023 - Lauren O'Hara*
2025 - Teagan Kulenkamp*
2026 - Alaina Gnetz*
** Top 5 Finalist*

Senior Defenseman Award

2026 - Katie Ball*
**Top 5 Finalist*

All- State Awards

2005 - Jess Tyra*
2005 - Lisa Zewers*
2006 - Alannah McCready
2016- Gabbie Hughes
2016 - Anneke Linser*
2017 - Gabbie Hughes
2017 - Anneke Linser
2018 - Anneke Linser
2022 - Lauren O'Hara*
2023 - Lauren O'Hara
2024 - Kaitlin Groess
2024 - Teagan Kulenkamp*
2024 - Grace Laager*
2025 - Teagan Kulenkamp
2025 - Grace Laager*
2026 - Kaia Weiland
2026 - Alaina Gnetz
2026 - Mia Sutch
2026 - Grace Laager*
2026 - Katie Ball*

All-Conference Award Winners

**** Honorable Mention***

1997 - 1998 North Suburban

Jodie Anderson
Shannon Mikel

1998 - 1999 NSC

Shannon Mikel
Danielle Mikolai
Cassandra Ollila

1999 - 2000 NSC

Danielle Mikolai

2000 - 2001 NSC

Cassandra Ollila
Kari Phippen
Amy Swanson

2001 - 2002 NSC

Samantha Hessel
Cassandra Ollila
Kari Phippen

2002 - 2003 NSC

Jamie Cincotta
Theresa Guindon

2003 - 2004 NSC

Jenny Armstrong
Jamie Cincotta
Theresa Guindon
Alannah McCready
Megan Sandell

2004 - 2005 NWSC

Melissa Chmielewski
Alannah McCready
Kellye Nelson
Jess Tyra
Lisa Zewers

2005 - 2006 NWSC

Kayla Chilstrom
Keeta Koalska
Alannah McCready
Kellye Nelson
Megan Sandell
Lisa Zewers

2006 - 2007 NWSC

Katherine Adams
Kayla Chilstrom
Lauren Conrad
Justina DeBruzzi
Keeta Koalska
Kelsey Swangstue

2007 - 2008 NWSC

Sarah Armstrong
Cassi Carpenter
Justina DeBruzzi
Kiley Gibbons
Sara Hanna
Cassie Hoyez
Jocie Slattery

2008 - 2009 NWSC

Amanda Dalluge
Kiley Gibbons
Sara Hanna
Erika Hanson
Cassie Hoyez
Alison Lindy
Kelsey Montgomery

2009 - 2010 NWSC

Katie Armstrong
Sara Hanna
Erika Hanson
Cassie Hoyez
Alison Lindy
Kelsey Montgomery

2010 - 2011 NWSC

Lauren Anderson
Kayla Fuechtmann
Erika Hanson
Erika Hanson
Lauren Schweppe
Lexi Slattery
Katie Armstrong*
Lauren Kolak*
Ivy Smith*

2011 - 2012 NWSC

Katie Armstrong
Kayla Fuechtmann
Lauren Kolak
Kayla Sinna
Megan Lawry*

2012 - 2013 NWSC

Lauren Kolak
Kayla Sinna
Brenna Bakken*
Phaylen Meyer*

2013 - 2014 NWSC

Gabbie Hughes
Phaylen Meyer
Jessica Boespflug*
Anneke Linser*
Hannah Wind*

2014 - 2015 NWSC

Jessica Boespflug
Gabbie Hughes
Annie Juergens
Anneke Linser
Kayla Ostendorf
Hannah Wind
Haley Loveland*
Clare Riley*

2015 - 2016 NWSC

Maija Almich
Alana Bordeaux
Gabbie Hughes
Annie Juergens
Anneke Linser
Hannah Backman*
Allison Pitlick*
Clare Riley*

2016 - 2017 NWSC

Maija Almich
Hannah Backman
Gabbie Hughes
Anneke Linser
Hailee Berg*
Shannon Meany*
Sarah Moen*
Allison Pitlick*
Clare Riley*

2017 - 2018 NWSC

Maija Almich
Hannah Backman
Gabbie Hughes
Anneke Linser
Emily Nadeau
Allison Pitlick
Mackenna Stoterau
Hailee Berg*
Alana Bordeaux*
Lizzy Prato*
Lauren Sicora*
Mackie Torma*

2018 - 2019 NWSC

Maija Almich
Allison Pitlick
Mackenna Stoterau
Sydni Griefenhagen*
Lizzy Prato*

2019 - 2020 NWSC

Sydni Griefenhagen
Lauren O'Hara
Allison Pitlick
Hannah Thompson*

2020 - 2021 NWSC

Abbie Elliott
Summer Francis
Megan Goodreau
Kaitlin Groess
Lauren O'Hara
Ella O'Hearn*
Hannah Thompson*

2021 - 2022 NWSC

Megan Goodreau
Kaitlin Groess
Lauren O'Hara
Olivia Wlaschin
Callie Cody*
Noelle Hemr*
Hannah Thompson*

2022 - 2023 NWSC

Kaitlin Groess
Lauren O'Hara
Noelle Hemr
Ella O'Hearn
Katie Ball*
Jaycee Chatleain*
Teagan Kulenkamp*
Grace Laager*
Alexis Larsen*
Ellie Newpower*
Hannah Thompson*

2023 - 2024 NWSC

Katie Ball
Kaitlin Groess
Noelle Hemr
Teagan Kulenkamp
Grace Laager

2023 - 2024 NWSC

Alexis Larsen
Ellie Newpower
Mia Sutch*
Annabelle Buccicone*
Brooke Ueland*
Maddie Wolter*

2024 - 2025 NWSC

Katie Ball
Annabelle Buccicone
Teagan Kulenkamp
Grace Laager
Alexis Larsen
Mia Sutch
Kaia Weiland
Maddie Wolter*
Erica Maida*
Brooke Ueland*
Ella Perreault*

2025 - 2026 NWSC

Katie Ball
Annabelle Buccicone
Alaina Gnetz
Jozie Kelzenberg
Grace Laager
Mia Sutch
Kaia Weiland
Stella Kramer*
Melanie Reff*
Lily Renslow*
Brooke Ueland*
Ella Perreault*
Avery Wagner*
Maddie Wolter*

** Honorable Mention*

NAUTICAL BOWLS
SUPERFOOD BOWLS | AÇAÍ AND MORE

OPERATING HOURS | Everyday | 10 AM-7 PM



In-Store & At Events!

- SUPERFOOD MEALS
- ALL-NATURAL
- ESSENTIAL VITAMINS
- FUELED WITH NUTRIENTS
- PLANT-BASED
- GLUTEN-FREE
- DAIRY-FREE
- SOY-FREE

- NO High-Fructose Corn Syrup
- NO Artificial Sweeteners
- NO Artificial Flavors
- NO GMOs
- NO Carrageenan
- NO Artificial Dyes



10904 Baltimore St NE, Blaine MN 55447 (763) 657-0833

DESIGN RESOURCE INC.
ENGINEERING SERVICES



Design and Manufacturing Solutions for Medical and High-Tech

- Full design, documentation and build
- From concept to fabrication
- Tooling and equipment
- SolidWorks and CREO



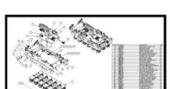



Design Resource, Inc.
www.driengineering.com 763-785-8984

NEAR-ME
AUTO SERVICE

GETTING YOU BACK ON THE ROAD.
SO YOU NEVER MISS A GAME!

Trusted local experts in:
- ✓ Vehicle Inspections
- ✓ Heating & Cooling
- ✓ Preventative Maintenance
- ✓ Diagnostics
- ✓ Fleet Service
- ✓ Brakes & Suspension

Women-owned. Community-driven. Always reliable.

7100 FAWN LAKE DR. NE
STACY, MN 55079
(651) 272-5316
JUST CALL MARY!

Proudly supporting
CSLP Girls Hockey!

CROOKED LAKE CREAMERY & DELI

Conveniently located inside the
Andover Community Center

Offering 28 flavors of Premium Ice Cream,
Nathan's World-famous hot dogs and chili dogs
The area's best Bavarian Pretzels
Popcorn, Candy, Beverages, and more!!

Crookedlakecreamery.com

CROOKED LAKE CREAMERY & DELI


HJ
ESTHETICS
SKIN HEALTH & WELLNESS
CONFIDENCE STARTS WITH healthy skin.
Personalized skin care and wellness treatments designed to help you look and feel your best—inside and out.
ADVANCED CARE. BEAUTIFUL RESULTS.
DERMAPLANING
Smooth, brighter skin with a healthy glow.
MICRODERMABRASION & PEELS
Refine texture. Brighten tone. Reveal renewed skin.
LED LIGHT THERAPY
Support skin health and a natural glow.
WAXING
Smooth, confident results with professional care.
BROW & LASH TINTING
Enhance your natural beauty effortlessly.
Located in
MINNEAPOLIS, MN
4325 Nicollet Ave
Minneapolis, MN 55409
Book Your
APPOINTMENT
Online at
HJLESTHETICS.COM
Follow Us
ON INSTAGRAM
@hjlesti


DKN
CONSTRUCTION
LLC
Building Trust with Quality Work
Remodeling & Renovations, Building Additions, Demolitions, New Building Construction, Cabinets, Flooring, HVAC, Plumbing, Concrete, Electrical, Block & Brickwork and more!
612-333-3857
dknconstruction.com


Circle Pines Barber Shop
Mon - Fri 8:00 - 6:00
Saturday 8:00 - 4:00
612-401-1960
"Nothing Fancy...Just Good Haircuts"
Walk-Ins Welcome
(612) 401-1960


Here for game day and every day.
Chris Ahles Ins Agency
Chris Ahles, Agent
4509 Allendale Dr
White Bear Lake, MN 55127
Bus: 651-653-0044
StateFarm™


SIGN ON BONUS*
$2,000
WE ARE HIRING!
www.schwing.com/company/careers
Full-Time Positions & Employee Benefits
Technicians
Welders
And More!
SCHWING
*Earn $1,000 after 30 days, and another $1,000 after 90 days!


NORTHSTAR SPINE
CHIROPRACTIC + WELLNESS
$49 Pain Elimination-Get Well Evaluation
WALK-IN
CALL
SCAN
(651)784-3396
northstarspine.com
RENAE, EMMA, AND DR. ANDREW


ESTD·2012
Urban Village
SALONSPA
BOUTIQUE SALON & SPA
Located in Cathedral Hill, Saint Paul
HAIRCUTS - COLOR - HIGHLIGHTING - BALAYAGE
HAIR EXTENSIONS - WAXING - FACIALS - MASSAGE
NAILS - EYELASH EXTENSIONS - COSMETIC INJECTIONS
Book 24/7 at
WWW.URBANVILLAGESALON.COM
[651] 330-8404


RENOVATION TRAINING
ATHLETE TRAINING
WE TRAIN DIFFERENT
612-219-7469

CSLP Youth Players

Good luck to our CSLP youth players and their teams this season, and to all the other girls playing on mite teams. Have a great season!

Girls 8UB White
Hadley Cloutier
Anouk Das
Kendall Forsythe
Olivia Hoffman
Gabriella Kubitschek
Emma Nelson
Tatum Neumann
Freya Oberg
Eva Saby
Elliott Schreiner
Zoe Shaughnessy
Tessa Tatton

Girls 8UB Red
Scout Boss
Stella Brausen
Emily Fettig
Etta Hall
Rosalie Kerr
Hazel Klick
Mila Lammi
Laurel Nelson
Abigail (Abby) Oman
Harlee Piette
Emma Rice
Shannon Smith

Girls 8UB Gray
Hailey Beulke
Charlotte Blum
Lillian Carlson
Olivia Dunnwald
Mara Hanna
Margot Huynh
Maren Juker
Mila Martinez
Emerson Oliverius

Girls 8UB Gray
Mildred Prall
Letty Samson
Rian Strong

Girls 8UB Black
Kate Carlson
Ella Fitzenberger
Logan Johnson
Thea Kerr
Natalia Kidd
Vivienne Kubitschek
Emmy Mastell
Sloane Nyre
Kaia Oberg
Olivia Thibodeau
Annie Vulcan
Isla Wiegers

Girls 8UA
Accalia Bisek
Sophie Cokley
Quinn Fisher
Hailey Fjestad
Luella Hambly
Kallyn Jenner
Mila Kish
Quinn Klick
Remy Nielson
Devyn Odegard
Madelyn Sayre
Olivia Schugel
Scout Trygstad

Girls 10UB2
Leighton Bayer
Brynn Beulke
Lilian Busse

Girls 10UB2
Naomi Ferk
Parker Gramer
Evie LaMere
Maya Langer
Lillian (Lily) Oman
Maple Peterson
Ivy Prosser
Quinnlyn Schneider
Greta Silver
Melania Smith
Laurel Zimmerman

Girls 10UB1 Red
Evelyn Cisewski
Payton Dixon
Elliot Erson
Gianna Farah
Madelyn Jones
Hazel Klafehn
Quinn Krause
Hazel Lewis
Ruth Moses
Faith Schifsky
Allie Schlipp
Millie Snell
Nora Winsky

Girls 10UB1 Black
Scarlett Beran
Lennyn Bloom
Allison Day
Addison Gardner
Hadley Hill
Madelyn Koranda
Julianna Mack

Girls 10UB1 Black
Naeya Malachesen
Jovie Odegard
Nora Schreiner
Eloise Shamp
Natalie Smith
Elliot Young

Girls 10UA
Adelynn Blum
Emmrie Carlson
Kinsley Hammes
Kynsley Jenner
Mia Johnson
Harper Micheletti
Claira Moses
Elliot Rosky
Lily Schlipp
Olivia Singer
Eleanore Szozda
Hazel Thacker
Sadie Truso
Brynn Ueland

Girls 12UB2
Liesl Ahrenholz
Audrey Fitzpatrick
Harper Hatley
Summer Johnson
Anastasia Jones
Ava Kern
SiAnna LaMere
Janie Landmeier
Madelyn Larson
Harper Matusovic
Brooklyn Pineda
Ella Sawyer
Hannah Vidger

Girls 12UB1 Red
Josie Bies
Audrey Gibbons
Brooklyn Johnson
Elyse Johnson
Maeve Johnson
Claire Kieffer
Nora Lautenschlager
Layla Mortenson
Harper Nugent
Naomi Oster
Sailor Persons
Ivy Vulcan
Bryn Winkel

Girls 12UB1 Black
Brooke Davidson
Emerson Flint
Libby Groess
Emma Haflund
Vivienne Holmes
Josephine Knudson
Brinley Norton
Stella Nyre
Rylee Reker
Lila Renslow
Elin Rosky
Genevieve Strauss
Ella Swenby

Girls 12UA
Mila Anderson
Ava Fenno
Macie Fjestad
Presley Kending
Rikki Kerfeld
Harriet Lewis
Payton Molin

Girls 12UA
Harper Mortenson
Delaney Nielson
Eleanor Spenner
Temple Steinbring
Thora Sundseth
Lily Valberg
Anna Wiedewitsch
Madelyn Wiedewitsch
Emily Zins

U15 Players
Savannah Goodmanson
Jori Landmeier
Nora Silver
Alexandra Spenner
Aubree Beran
Kaylee Bies
Mila Bighley
Olive Carleton
Taylor Day
Elsa Erickson
Avianna Ervasti
Aubrey Frost
Maggie Haflund
Isabella Helget
Ellie Hemr
Abigail Jones
Victoria Jones

U15 Players
Eleanor Kerfeld
Elizabeth Larson
Alexis Nalepka
Elaina Newcomer
Avery Nyre
Sophia Peltier
Avery Schotzko
Lydia Shepard
Ruby Shoquist
Coralee Skoy
Haley Tart
Arihanna Auger
Bella Laughlin
Sage Piehl
Lucille Martinson
Lilianna Cobbs
Ella Flaten
Josephine Humphrey
Josie Johnson
Piper Lichter
Addison Martin
Mila Matusovic
Katherine Nagle
Harper Nagurski
Noelle Roseborough
Maci Sederberg
Brea Van Damme

180FIT
REBUILD. RESET. RECOVER.

GET OFF THE BENCH.
ONE WEEK
FREE
STRENGTH. CONFIDENCE. COMMUNITY.
Expert coaching for every fitness level.

180-FIT.COM
FOREST LAKE

READY FOR YOUR 180?
SCAN TO CLAIM YOUR FREE WEEK

CREATE YOUR PROFILE | SIGN YOUR WAIVER| JOIN US

651-230-9340 | FOREST LAKE, MN

WHITE BEAR ELECTRIC

Ryan Johnson
Owner | Electrician
651-248-6749

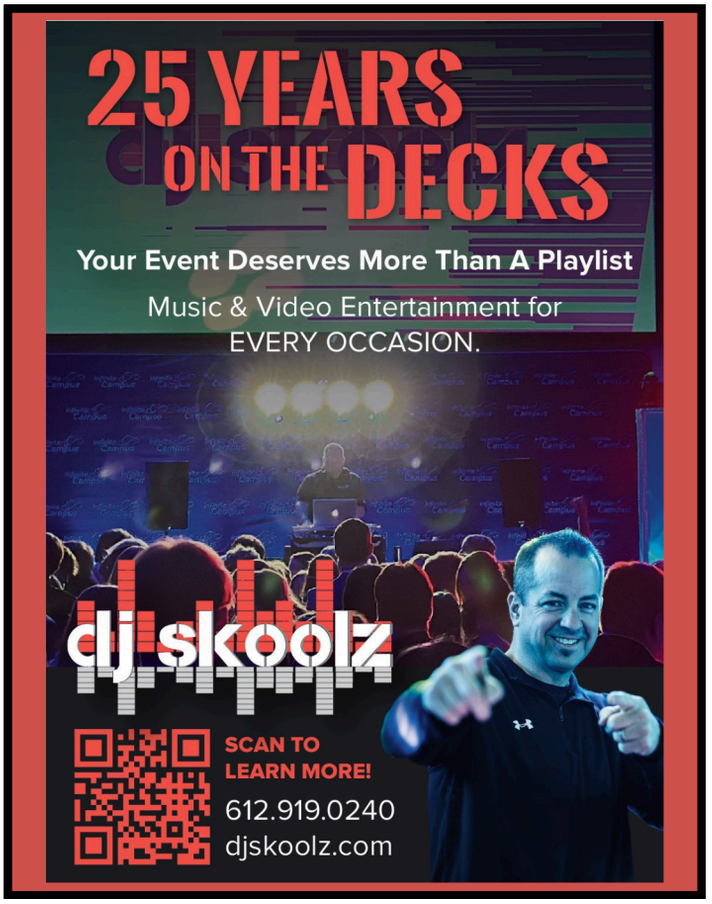



Centennial Flooring

75 West Viking Drive
Suite 202,
Little Canada, MN 55117

Phone: 651-209-6355

Specializing in
Commerical & Residential
Carpet, Ceramic,
Linoleum, and Vinyl Tile

Alumni in College Hockey

Player	Class	College / University
Shannon Mikel	1999	Univ of MN Duluth
Courtney Canniff	1999	Mankato St / UW River Falls
Danielle Mikolai	2000	St. Thomas
Theresa Guindon	2004	UW-Eau Claire
Jamie Cincotta	2004	UW-Superior
Jess Tyra	2005	Bemidji St. / UW Superior
Amy Danielson	2005	Finlandia Univ
Megan Sandell	2006	UW-River-Falls
Kellye Nelson	2006	UW-Stevens Point
Alannah McCready	2006	Univ. of Wisconsin
Keeta Koalska	2007	Bemidji St. / Syracuse Univ
Lauren Conrad	2007	UW-River-Falls
Kayla Chilstrom	2007	UW-Superior
Justina DeBruzzi	2008	St. Thomas
Cassi Carpenter	2008	UW-Stevens Point
Sarah Armstrong	2008	St. Thomas
Sonya DeBruzzi	2010	St. Scholastica
Sara Hanna	2010	Sacred Heart Univ
Jocie Slattery	2010	Connecticut / Lindenwood
Lauren Schweppe	2011	UW-River-Falls
Megan Lawry	2012	St. Benedict / Hamline
Kayla Fuechtmann	2012	Augsburg
Katie Armstrong	2012	St. Benedict
Lauren Kolak	2013	Bethel
Maria Piette	2013	NDSU (ACHA Club)
Kayla Sinna	2013	UW-River-Falls
Phaylen Meyer	2014	St. Thomas
Shelby Axt	2015	UMD (ACHA Club)
Annie Juergens	2016	Hamline / Augsburg
Gabbie Hughes	2018	Univ of MN Duluth
Anneke Linser	2018	Univ of MN Duluth
Emily Nadeau	2018	St. Thomas
Maija Almich	2019	St. Thomas
Abbey Eichelberger	2019	Northland College
Allison Pitlick	2020	St. Thomas
Abby Elliott	2021	Gustavus Adolphus
Megan Goodreau	2022	UW-River-Falls
Grace Torma	2022	UW-Stevens Point
Lauren O'Hara	2023	Univ of MN / Vermont
Hannah Thompson	2023	Gustavus Adolphus
Kaitlin Groess	2024	Bemidji State
Noelle Hemr	2024	Gustavus Adolphus
Ellie Newpower	2024	St. Michaels / Hamline
Teagan Kulenkamp	2025	St. Thomas
Alexis Larsen	2025	UW-River-Falls
Katie Ball	2026	UW-River-Falls
Alaina Gnetz	2026	Univ of MN Duluth
Ella Perreault	2026	UW-River-Falls
Lilly Renslow	2026	St. Scholastica



Ice Hockey Officials' Signals



Boarding
Strike the clenched fist of one hand into the open palm of the other hand directly in front of the chest.



Butt-Ending
A crossing motion of the forearms, one moving under the other.



Charging
Rotating clenched fists around one another in front of chest.



Checking
(Women's Only)
The nonwhistle hand is placed on the shoulder and then moved out and to the side.



Clipping
Keep both skates on the ice when signaling, using right hand on the leg.



Contact to the Head
Extend arm above head and tap head with open palm.



Cross-Checking
A single forward and back motion with both fists clenched in front of the chest.



Delayed Calling of Penalty
Extend arm to upright position.



Delayed Offsides
Extend arm in the air and point to line with other arm.



Delay of Game
The nonwhistle hand, palm open, is placed across the chest and then fully extended directly in front of the body.



Elbowing
Tapping either elbow with the opposite hand.



Fighting/ Punching
A double "punching" motion with fist clenched, fully extended in front of the body.

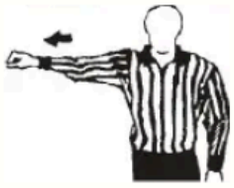

Roughing
Fist clenched, fully extending arm from the side.



Goal Scored
Point at the net with the nonwhistle hand, palm open.



Grasping the Face Mask
A single or double motion as if grasping a face mask and pulling it down.



Hand Pass
The nonwhistle hand (open hand) and arm are placed straight down alongside the body and swung forward and up once in an underhand motion.



High-Sticking
Holding both fists, clenched, one a short space immediately above the other to the side of the head.



Hitting From Behind
Arm placed behind the back, elbow bent, forearm parallel to the ice surface.



Holding
Clasp wrist of whistle hand with the other hand well in front of the chest.



Holding the Stick
Clasp wrist of whistle hand with the other hand well in front of the chest. Next, hold both fists, clenched, one a short space in front of the other at waist height.



Intentional Offside
After blowing whistle for offside, point toward offending team's special spot with nonwhistle hand.



Interference
Crossed arms with fists clenched stationary in front of chest.



Hooking
A series of tugging motions with both arms, as if pulling something toward the stomach.





Icing
The backofficial signals the icing situation by fully extending his free arm (without whistle) at a 66° angle

The front official shall indicate the icing is completed by extending his free arm over his head, up straight, and blowing his whistle.

The back official then will move to the faceoff spot and cross arms to indicate the icing.



Timeout/ Unsportsmanlike Conduct
Using both hands to form a "T" in front of the chest.



Tripping
Keep both skates on the ice when signaling, using right hand on the leg.



"Wash-out"
Both arms swung shoulder height, not waist height.



Kneeing
A single slapping of the right palm to the left knee, keeping both skate blades on the ice.



Misconduct
Hands should be moved once from sides down to hips. Thus, point to player first, hands to hips second.



Obstruction
Hands in the middle of the body in the shape of an "O". Additional infraction following obstruction.



Penalty Shot
Arms crossed (fists clenched) above the head.



Spearing
A single jabbing motion with both hands together, thrust forward in front of the chest, then dropping hands to the side.



Slashing
One shop with the nonwhistle hand across the straightened forearm of the other hand.


SAINT PAUL FIREFIGHTERS
EST. 1918
I A F F
LOCAL 21

Thank You

to our Jersey Sponsors

More detail on each sponsor inside the book



Twin Cities Eye Consultants



The Accelerated Team



DKN Construction



Drytech



Just Us Construction



Gateway Fiber



Realty One Group Ed Dropps



Captar Private Wealth



Centennial Youth Hockey



Central McGowan



Molin Concrete



Apitz Garage



O'Hara & Hunter



Artistry Aesthetics



Change by Charity



Associated Eye Care



Fogarty Arena



SLP Youth Hockey



North Pine Aggregate



Steve's Appliance



Graphic Goat



The Training Room



Briggs Consulting



Capstone Homes



Chris Ahles State Farm



Community Resource Bank



Design Resource Inc.



Hames-McDonough Real Estate



International Union of Operating Engineers



Jen from State Farm



Lino Lakes American Legion



Dj Skoolz



Optimal Performance Hockey



Pizza T



Renovation Training



Renstrom Dental Studio



Rink Rats Youth Hockey



St Paul Fire Local 21



Schwing America



TJB Homes

UMB Bank

New Creations Childcare