

1 BUILDING FRONT ENTRANCE VIEW

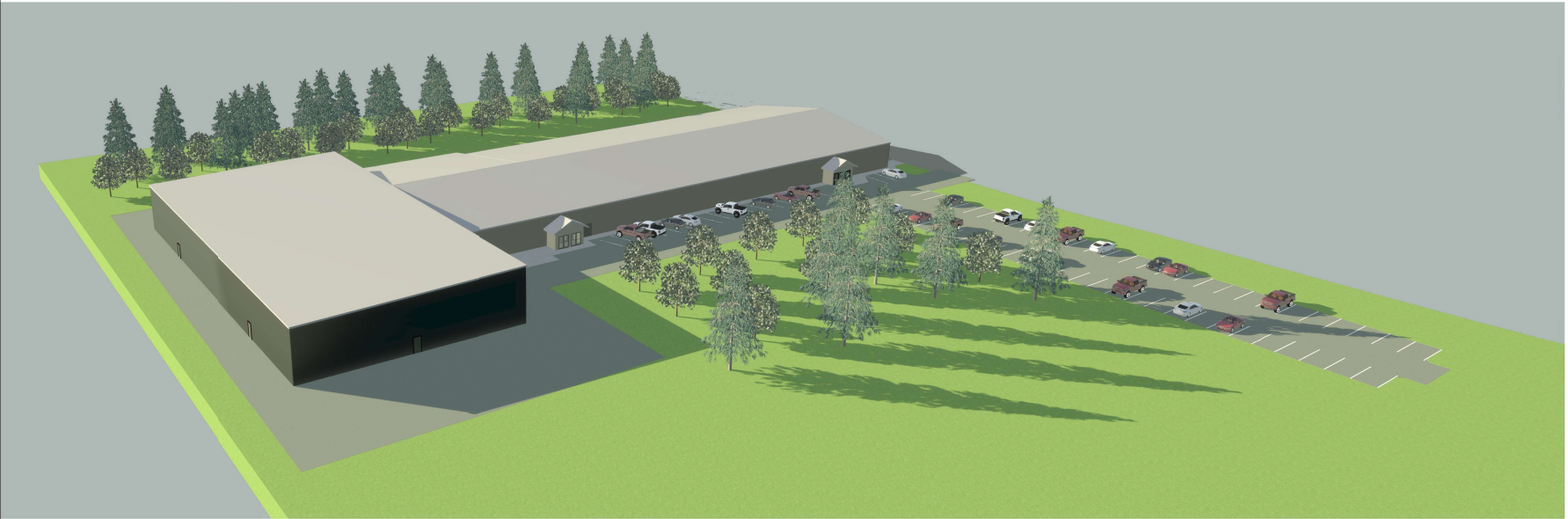

2 LOCKER ROOM ADDITION VIEW



4 NEW RINK / FRONT ENTRANCE VIEW

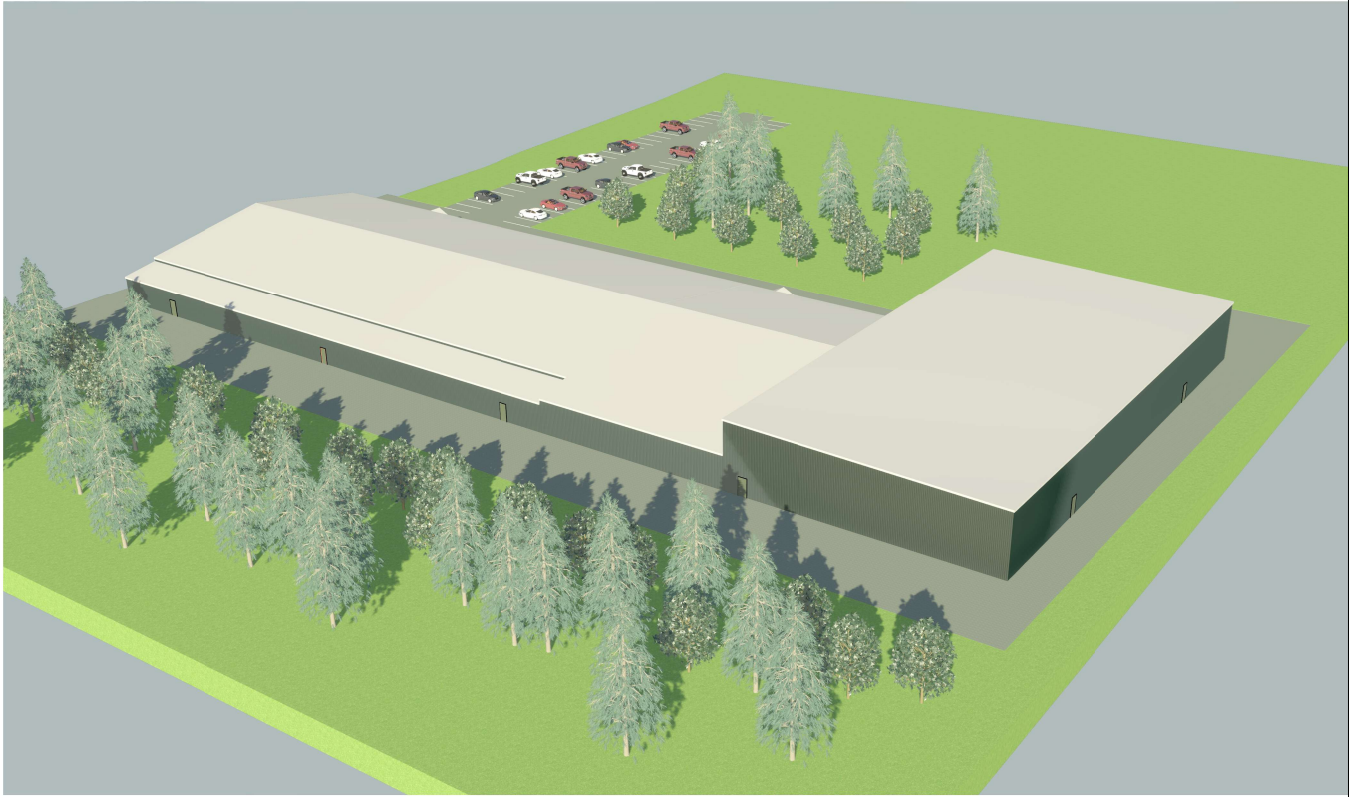

3 NEW RINK / MIDDLE ADDITION VIEW



# NR HOCKEY RINK

© COPYRIGHT OF DERRICK BUILDING SOLUTIONS

No.	Description	Date

## TITLE SHEET

Project number	-	A1
Date	11.18.2024	
Drawn by	LJH	
Checked by	-	Scale



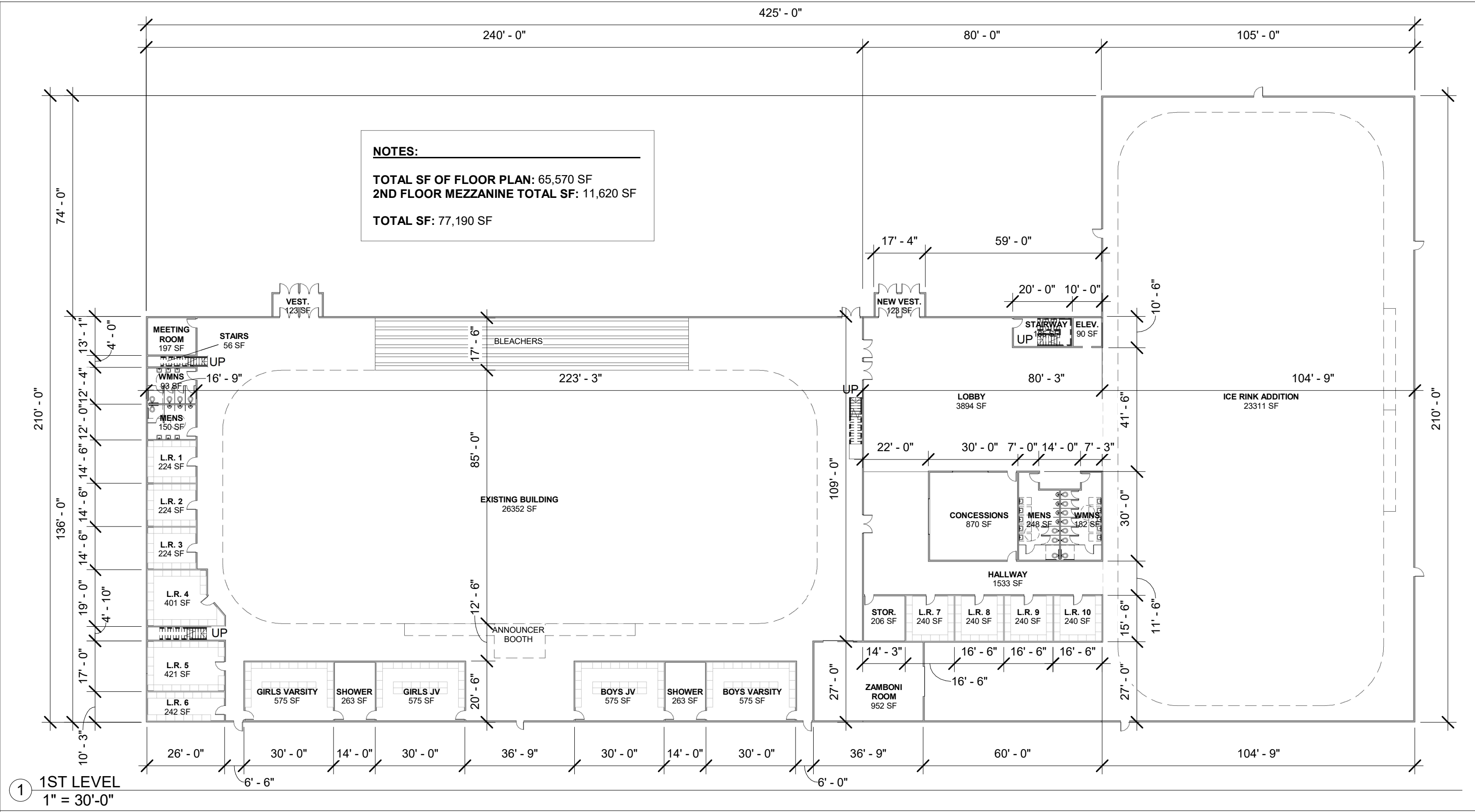

NR HOCKEY RINK

© COPYRIGHT OF DERRICK BUILDING SOLUTIONS

No.	Description	Date

1ST FLOOR		
Project number	-	A2
Date	11.18.2024	
Drawn by	LJH	
Checked by	-	
		Scale 1" = 30'-0"

**NOTES:**

**TOTAL SF OF FLOOR PLAN:** 65,570 SF  
**2ND FLOOR MEZZANINE TOTAL SF:** 11,620 SF

**TOTAL SF:** 77,190 SF

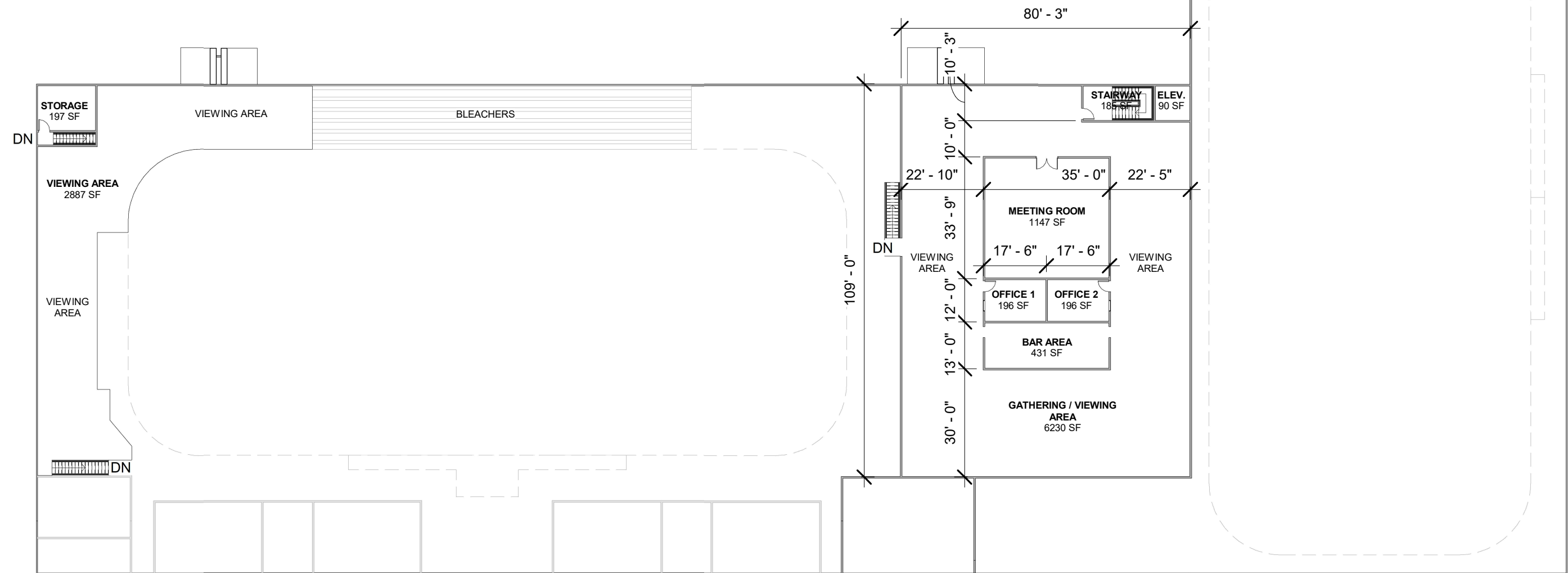

1 2ND LEVEL  
1" = 30'-0"



NR HOCKEY RINK

© COPYRIGHT OF DERRICK BUILDING SOLUTIONS

No.	Description	Date

2ND FLOOR		
Project number	-	A3
Date	11.18.2024	
Drawn by	LJH	
Checked by	-	
		Scale 1" = 30'-0"

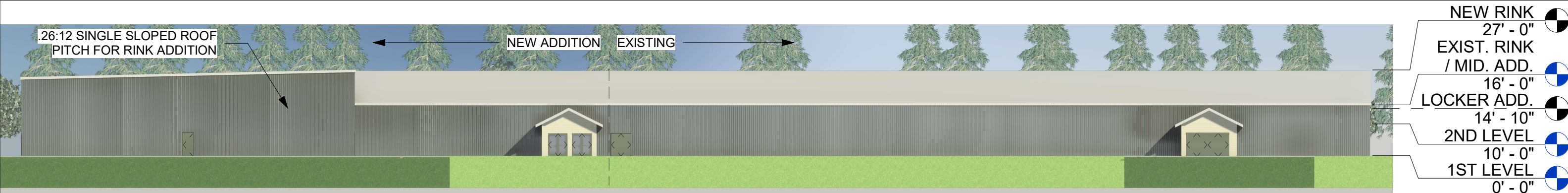

1 NORTH  
1" = 30'-0"



2 SOUTH  
1" = 30'-0"

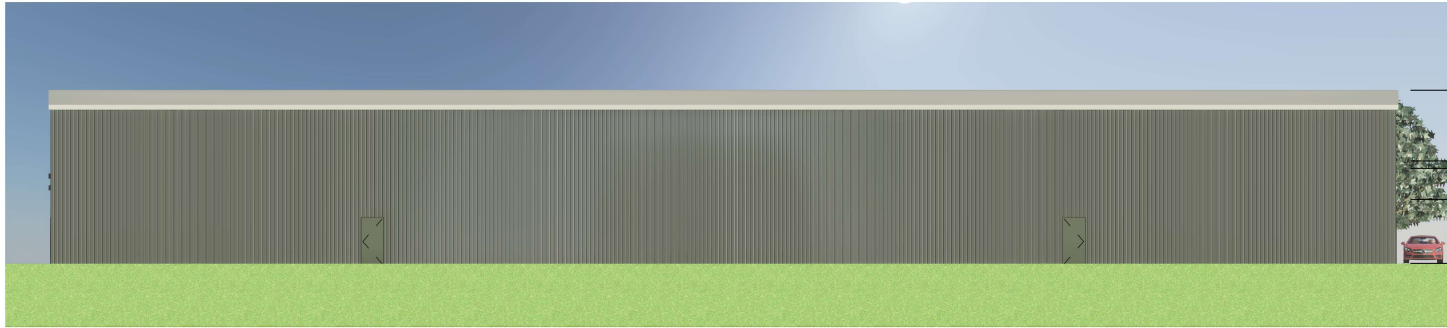

3 EAST  
1" = 30'-0"

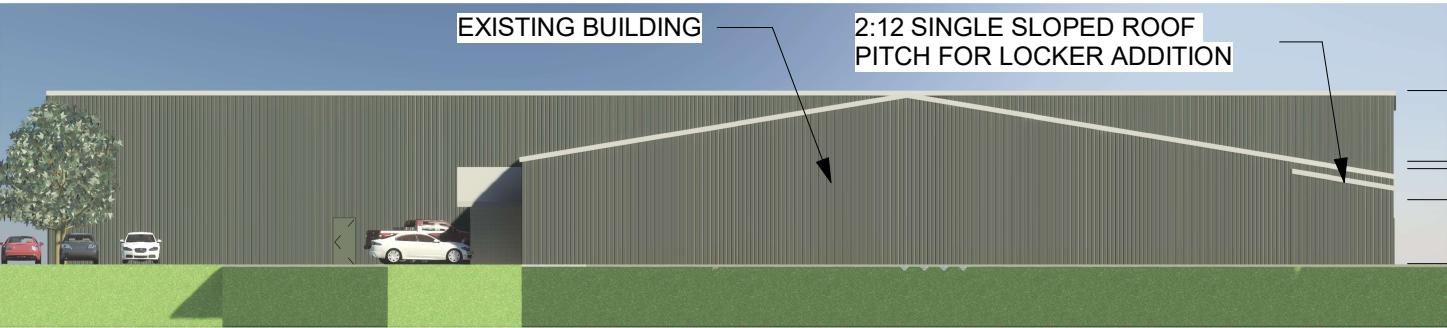

4 WEST  
1" = 30'-0"



# NR HOCKEY RINK

© COPYRIGHT OF DERRICK BUILDING SOLUTIONS

No.	Description	Date

## ELEVATIONS

Project number	-	A4
Date	11.18.2024	
Drawn by	LJH	
Checked by	-	
		Scale 1" = 30'-0"





**SITE DETAILS**

ACRES: 2.72



1 SITE PLAN  
1" = 80'-0"



NR HOCKEY RINK

© COPYRIGHT OF DERRICK BUILDING SOLUTIONS

No.	Description	Date

SITE PLAN

Project number	-	C1
Date	11.18.2024	
Drawn by	LJH	
Checked by	-	
		Scale 1" = 80'-0"